THE JERUSALEM POST
INTERNATIONAL EDITION
The perfect gift for your friends and relations overseas

THE JERUSALEM POST

Vol. LIII, No. 15960 Friday, July 12, 1985 • Tamuz 23, 5745 • Shawal 23, 1405 IS1120

Drive Carefully
better to be late
than the late

Arabs drag feet on U.S. dialogue

By DAVID LANDAU
Post Diplomatic Correspondent

There has been no progress in the attempt to launch a dialogue between the U.S. administration and a Jordanian-Palestinian delegation, according to informed American and Israeli sources. Washington has still not received a list of acceptable Palestinian participants, and Richard Murphy, the top State Department official who is to hold the hoped-for dialogue, will not travel to Jordan until the names are forthcoming.

Washington had hoped that the meetings could be held at the end of June or during July. The TWA hostage crisis upset the timetable, but with the crisis now over, there are still no signs of movement.

American sources say there is some quiet inter-Arab diplomacy under way on this issue. But they indicate that the diplomacy is less than energetic – perhaps because the Palestinian leaders are still preoccupied with the fate of their people in Lebanon.

The American sources note that Israel for its part is preoccupied for the moment with its economic emergency. But that ought, theoretically, to have spurred the Jordanians and Palestinians into more vigorous efforts to put together a delegation and begin the dialogue. The fact that

(Continued on Page 2, Col. 2)

Students at the Hebrew University's agriculture faculty in Rehovot take their exams in the open yesterday after power stoppages left lecture halls in darkness. (Zvi Friedman)

Negotiators narrow gap but strikes still loom

By ROY ISACOWITZ
Jerusalem Post Reporter

TEL AVIV. – The country will be almost strike-free today as the trade unions and the national works committees allow a little more time for the negotiations between the government and the Histadrut over the new economic programme.

The strikes are due to resume on Sunday, however, with the firefighters, bank employees, insurance company workers, Mekorot water company workers and employees of the petrol and gas companies scheduled to walk off the job.

The threat of a general strike early next week stands as well. The Histadrut central committee yesterday left the strike decision up to the Trade Union Department, which is under strong pressure from the national works committees to take radical action.

The Treasury has agreed in principle that the thinning out of public-sector ranks be carried out in the

(Continued on Page 2, Col. 4)

Moda'i more flexible on dismissals

By AVI TEMKIN
Post Economic Reporter

The cabinet yesterday empowered Prime Minister Peres and Finance Minister Moda'i to delay the presentation of the dismissal lists in the public sector.

The deadline was set for yesterday at midnight, but due to the negotiations between government and the Histadrut, the ministers were requested by phone to approve a delay.

According to the cabinet decision the government will try to reach an agreement with the labour federation rather than use the authority granted to it by the emergency regulations.

Moda'i revealed that originally the Treasury had planned to dismiss 6 percent of the public-sector employees, but that this was replaced by a plan to sack 3 per cent and to reduce wages by 3 per cent in the public sector.

He added that he would not care if another combination of dismissals and wage reductions is found, as long as the planned cut in public-sector spending is implemented.

But senior Treasury officials were less happy about the prospects of such compromise being reached. "We cannot accept fewer dismissals in return for a larger wage reduction. This will result in a large and inefficient civil service, with wages so low that good workers will not be willing to work in it," the officials said.

Moda'i also said that according to the Treasury plans real wages up to the end of the collective wage accords next March should stay at their June level.

He added that in October, net wages will be some 6 percent below that target, but he was prepared to advance the adjustment of tax brackets to offset this erosion.

The minister added that during the negotiations with the Histadrut, the labour federation has demanded a 16 per cent compensation to gross wages on top of the compensation the government is willing to pay.

Histadrut Secretary-General Yisrael Kessar met yesterday with Peres in an additional effort to break the impasse in the negotiations. After the short meeting Kessar told reporters that he had told the government about the labour federation's proposals, and that the premier and his advisers should now decide what to do.

A second meeting between Sharon and Haberfeld last night ended without progress.

Kimche was 'misquoted' on holding Shi'ite prisoners

Post Diplomatic Correspondent

Contrary to numerous reports, Foreign Ministry Director-General David Kimche did not propose in Washington that Israel delay the release of the remaining Lebanese detainees pending the release of the seven Americans still held captive in Beirut.

Foreign Ministry spokesman Avi Pazner said yesterday that Kimche's remarks on this matter, which were made to *The Washington Post* and accurately reported in that paper, were subsequently misquoted and misrepresented both in Israel and in the U.S. Thus, the State Department spokesman was asked to comment on the "proposal" last weekend – and duly rejected it. The result was embarrassment and perplexity in both capitals.

In an interview in today's *Jerusalem Post Magazine*, Vice Premier Shamir disavows Kimche's purported "proposal," dubbing it the director-general's "personal idea."

Pazner said that following Kimche's return this week, the matter had been clarified.

He said Kimche had been asked by *The Washington Post* "a hypothetical question:" If Israel were asked to delay the release of the detainees to procure the release of the seven Americans, would it agree? The director-general's reply had been couched in the same hypothetical terms: Were such a request to be made, his personal assessment was that Israel would agree to it.

Kimche had added that in his view the Shi'ite extremists who are holding the Americans would not be influenced by any such tactic.

Levy cools faction but attacks plan again

By SARAH HONIG
Post Political Reporter

TEL AVIV. – Deputy Prime Minister David Levy yesterday restrained his supporters in Herut from making more vigorous protests against the government's economic plan, while at the same time continuing his own onslaught on the measures.

Levy appeared before several hundred angry members of the Herut central committee and the party's Blue-White Histadrut faction. They convened at Herut headquarters to express support for Levy's stand against the plan.

Levy's rivals in Herut said this was a gathering of his faction in the party, as the rift with Vice Premier Shamir grows wider. Shamir yesterday urged his faithful to back the economic programme, because there is no other alternative.

Levy, on the other hand, charged yesterday that the "government has put itself in an impossible position." It had adopted a plan which it could not possibly implement, thereby doing untold harm, rather than good, to the economy.

"We are all ready to sacrifice and to join the campaign to solve our economic woes," Levy said. "But the government is turning a blind eye to reality. When it will compromise, as it must, it will appear to be backing down and giving in. This will be harmful to the cause the plan was created for. I have been demanding that the government be wise ahead of time," Levy claimed.

The atmosphere at the gathering was heated, with many participants attacking Labour, Prime Minister Peres, the government and the Liberal party of Finance Minister Moda'i. Many called for demonstrations outside Peres's home and others urged street demonstrations.

Levy spoke against both suggestions and even defended Peres. "The situation is painful, but we must act by virtue of our membership in the coalition and not against the coalition. We want a strong and viable coalition and we want it to survive," he told his audience.

Levy told the gathering that he is being victimized by a "hate campaign."

Labour Knesset faction chief MK Rafi Edri last night said in a TV interview that Levy is "no more than an irresponsible cheap demagogue and is continuing his onslaught on the government with an eye to scoring points in the internal Herut contest. He cannot be both in an out of government."

Peres counting on Kessar to back him

INSIGHT
DAVID LANDAU

After 10 days of bitter battle over the austerity plan, Prime Minister Peres is drawing on the one apparently unlimited resource at his command, his patience, to face another 10 days of battle. For it may well take that long, according to well-placed sources, until the government and the Histadrut reach agreement – or until the effort to do so fails.

Peres is confident that it will not fail. He believes that he is motivated by the exigencies of the ruined economy, and that the leaders of the Histadrut must eventually bow to the same logic.

But one cloud that darkens his optimism is the growing concern in government circles that Yisrael Kessar, the Histadrut secretary-general, may be losing control of individual unions, especially the more militant among them – which, ironically, represent some of the best-paid workers. Indeed, some government sources fear Kessar may already have lost control.

The view from Peres's perspective, as one hard week ends and another looms, embraces the following elements:

• KESSAR. Clearly he was deeply hurt, personally and politically, by Peres's failure to consult with him over the economic emergency plan at an earlier stage. Presumably Peres felt he ought not to compromise the Histadrut chief, and that divulging the plan to Kessar might have provoked a premature union backlash. In hindsight, the premier probably regrets that approach.

Kessar's mood perceptibly blackened following his televised showdown with Finance Minister Moda'i last week. While many viewers felt this was "good television" and a generally high-standard debate, the relationship between the two men, hitherto good, was damaged.

• MODA'I. Relations between the premier and the gifted but volatile finance minister have had their ups and downs throughout the months of the unity government. Now they are on a decided up. Peres admires Moda'i's intellectual prowess, and his consistency once he has made decisions. Presumably the premier is

(Continued on Page 19)

Bombs explode in Ashkelon, Hadera

Jerusalem Post Staff

Bombs blew up yesterday morning in Ashkelon and Hadera. No one was hurt in either incident.

In Ashkelon, the bomb exploded near the fence of the swimming pool of the King Solomon Pools Hotel. A number of Arabs were arrested. The police combed the area for additional bombs.

Since the beginning of the year, the hotel has housed Ethiopian immigrants.

This is the third time in less than a month that an explosive device has been placed in Ashkelon. The two previous bombs were detonated before they blew up.

In Hadera, a small bomb went off in the main shopping square off Rehov Herbert Samuel, the police reported. The window of a nearby shop was damaged.

The police closed off the area, while sappers checked whether there were other devices. More than 50 people were taken into custody for questioning.

The police are investigating a possible connection between the explosion and three similar incidents in Haifa in the last two months.

Severe penalties sought for Jewish terrorists

By ROBERT ROSENBERG
Jerusalem Post Reporter

Prosecutor Dorit Beinish asked the Jerusalem District Court yesterday to impose severe sentences on the 15 Jews who were convicted of terrorism on Wednesday.

Citing several characteristics of the Jewish terror conspiracy as reason for imposing severe sentences that range from five years to life in jail, Beinish asked rhetorically, "are we to allow the Lebanonization of Israel?"

She said the underground "used violence without fear of spilling blood." She described the ideological motives for the crimes as "a fire that can't be put out," and said that while the convicted men had all served in the army and contributed to the security of the state, "none have expressed remorse or regret for their actions."

Most of the convicted men are involved in more than one crime, noted Beinish, as she presented her summation and call for severe sentences.

Noting that "terror struck often and horribly inside the Green Line, yet nobody armed themselves as vigilantes," Beinish said that the underground members "take pride in their actions."

She called for consecutive sentencing for several of the convicts, including additional years in jail on top of the mandatory life sentences that three of the convicts will get for their murder conviction.

As if to confirm some of what Beinish said, Yehuda Etzion, the No. 2 defendant in the case and an ideologue who believes in the demolition of the mosque on the Temple Mount in order to pave the way for a Kingdom of Israel, took the stand to say: "It's up to the state of Israel to remove the building (the mosque) on the Temple Mount.

"It would be historial naivete to think that the building will remain forever," said Etzion, who took the stand on condition that his wife and child could stand with him.

Admitting that he "swept up others (with my rhetoric) who have perhaps less consciousness than I have" in his plot to blow up the mosque, Etzion displayed to the court three stamps honouring the three monotheistic religions recently issued by the Postal Service.

One stamp shows the Western Wall, another shows the Aksa mosque on the Temple Mount and the third shows the Church of the Nativity in Bethlehem.

"They gave them the mountain and us the wall!" declared Etzion, bitterly.

He said that "through the years I realized it wasn't realistic to plan to blow up the mosque. But the principle of purifying the mount is the duty of the state and the entire nation," he added.

Describing as his "accomplices" the six victims of the 1980 Hebron massacre that prompted the Jewish terror group's bombing attack on the leaders of the National Guidance Committee, Etzion said that he had acted "under the influence of the emotions of those terrible events, in which six yeshiva students were killed."

Concerning his use of stolen IDF weapons, Etzion said that it was a serious offence and he called on the court to "punish me appropriately."

Shamir to press for clemency next week

By MICHAEL EILAN
Jerusalem Post Reporter

Vice Premier Shamir will start pressing for clemency for members of the Jewish underground after they are sentenced next week, sources close to Shamir indicated yesterday.

Speaking to student graduates of the Betar youth movement yesterday, Shamir did not say how he would act to win the clemency. A source close to the minister said it was too early to say whether Shamir would join Knesset Members such as Geula Cohen (Tehiya) who are demanding special legislation to free members of the underground.

The source denied that Shamir had discussed the issue in a meeting with Morasha's Minister without Portfolio Yosef Shapira, and with Justice Minister Moshe Nissim (Likud-Liberal) on Wednesday. This meeting had been devoted to matters of religious legislation, the source said.

Shamir stressed his complete rejection of terrorism in his meeting with the Betar graduates. He said, however, that they were "excellent people who made a mistake." He argued, as have other proponents of clemency, that the best way to ensure that there would be no more Jewish undergrounds would be to free the convicted terrorists.

Europeans stop uranium reaching Israel illegally

BRUSSELS (Reuter). – International inspectors have plugged a hole in the uranium trade which allowed Israel to acquire illegally material that could be used to make nuclear bombs, according to sources in three capitals.

The sources said more than 40 tons of depleted uranium, which experts said could be used to produce two kilos of weapons-grade plutonium, had reached Israel via Luxembourg from Britain.

The Luxembourg government yesterday denied that the export of over 40 tons of depleted uranium to Israel from the grand duchy broke international rules designed to prevent the proliferation of nuclear arms.

The government confirmed in a statement that depleted uranium had been exported to Israel. But said: "Luxembourg reacted in compliance with the requirements of international law."

Inspectors from Euratom, the European Community's nuclear agency, working with the Vienna-based International Atomic Energy Agency (IAEA) late last year found that the material was imported by a Luxembourg metals company and re-exported to Israel.

Smaller quantities of depleted uranium from France had also gone to Israel after being imported into Luxembourg from a third country.

Both the IAEA and Euratom

(Continued on Page 4)

Police: Saboteurs blew up Greenpeace ship

WELLINGTON. – Police investigators concluded yesterday that a mine planted by saboteurs blew up and sank the flagship of the British-based Greenpeace environmental protest group in the port of Auckland late Wednesday night, killing one of the 15 people on board.

They said a mine planted on the converted trawler Rainbow Warrior blasted a two-metre hole in its hull. The vessel was lying half-submerged with its starboard deck awash in Auckland harbour.

There were two explosions, the police said.

"An examination of the hole has satisfied us that we are dealing with a case of sabotage," said Superintendant Alan Galbraith. He said the death of Portuguese Greenpeace photographer Fernando Pereira, 33, was being treated as murder.

There were no immediate claims of responsibility for the blast and police said they had no clues as to who could have been involved. The international law enforcement agency Interpol had been notified.

Prime Minister David Lange said that despite the "malice and awful venom" of the bombing, the cause of Greenpeace had been enhanced.

"People who would not have been in Greenpeace's corner are now standing in the ring with them," he said.

Lange told reporters the attack had "political or terrorist overtones."

Galbraith said navy divers had determined the hole in the Rainbow Warriors hull had been caused by an explosive device of undetermined size and power "activated on the outside of the hull."

A birthday party was in progress aboard the vessel at the time of the blast and officials said the Green-

(Continued on Page 4)

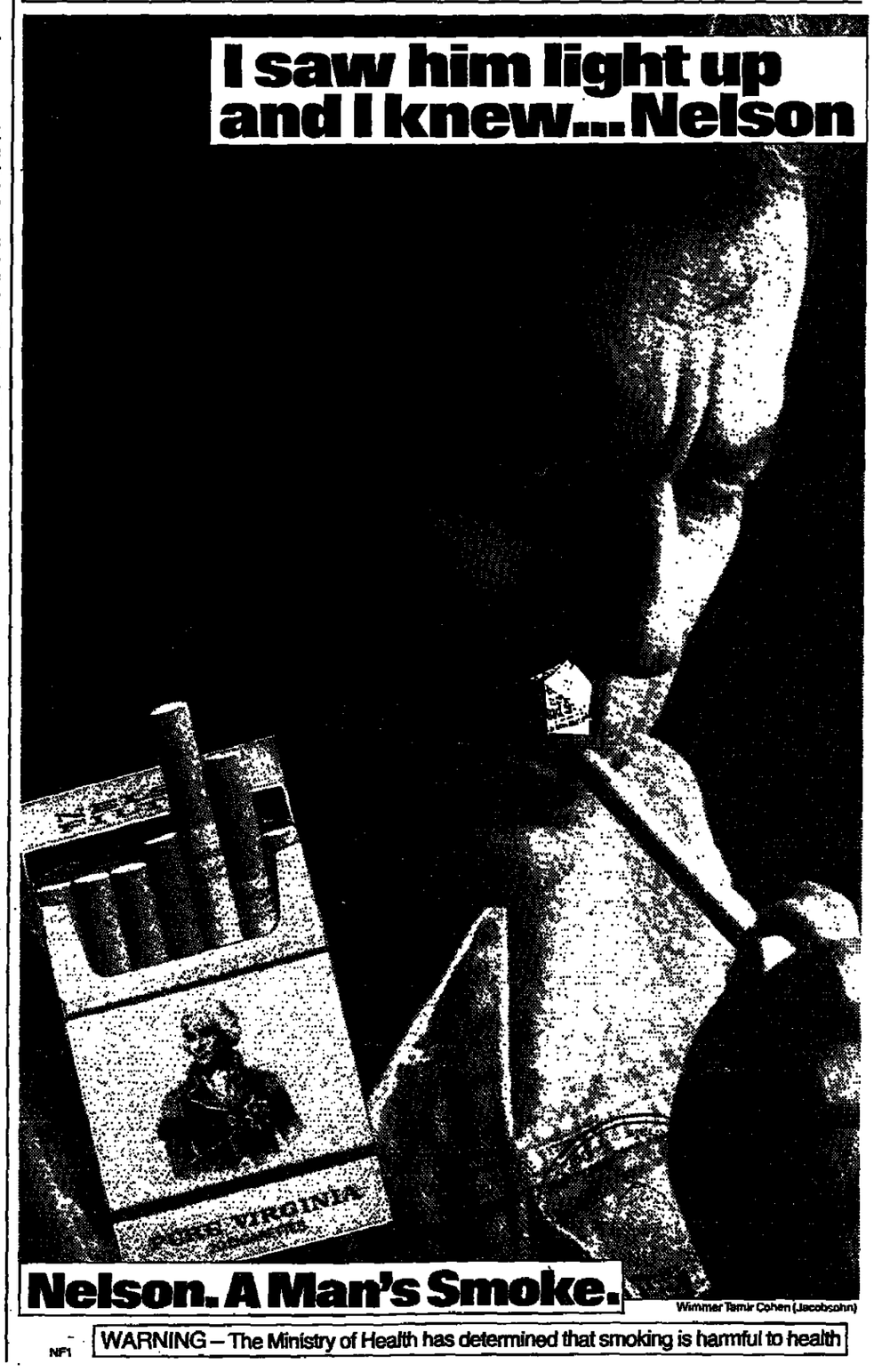

FIREMAN'S FUND INSURANCE COMPANY U.S.A.
GENERAL AGENTS
SECURITAS INSURANCE OFFICE LTD.
Haifa Tel: 526525 Tel-Aviv Tel: 650811

The weather at major Swissair destinations

11.7.85

	MIN. C	MIN. F	MAX. C	MAX. F	
AMSTERDAM	16	61	22	72	Clear
BRUSSELS	14	57	28	82	Clear
BUENOS AIRES	1	34	10	50	Clear
CHICAGO	18	64	27	81	Clear
COPENHAGEN	14	57	21	70	Clear
FRANKFURT	13	55	20	68	Cloudy
GENEVA	17	63	25	77	Clear
HELSINKI	13	55	21	70	Cloudy
HONG KONG	27	81	31	88	Clear
JOHANNESBURG	7	45	20	68	Clear
LISBON	17	63	28	82	Clear
LONDON	15	59	23	73	Cloudy
MADRID	18	64	33	91	Clear
MONTREAL	15	59	26	79	Clear
NEW YORK	23	73	31	88	Clear
OSLO	13	55	21	70	Cloudy
PARIS	13	55	21	70	Cloudy
RIO DE JANEIRO	15	59	33	91	Cloudy
SAO PAULO	8	46	24	75	Cloudy
STOCKHOLM	13	55	23	73	Clear
TOKYO	23	73	30	86	Cloudy
TORONTO	12	54	24	75	Clear
VIENNA	16	61	20	68	Cloudy
ZURICH	12	54	26	79	Clear

*For the latest weather conditions contact Swissair.

Offices in Israel:
Tel Aviv, 41 Ben Yehuda St. (03) 243350
Jerusalem, 30 Jaffa St. (02) 225233
Haifa, 2 Sea Road (04) 84655
Beer Sheva, 38 Hatavot St. (057) 35282

swissair

THE WEATHER

	Yesterday's Humidity	Yesterday's Min-Max	Today's Max
Jerusalem	43	14–27	29
Golan	30	16–31	32
Safad	20	18–30	30
Haifa Port	98	24–29	29
Tiberias	36	21–36	36
Nazareth	31	17–30	32
Afula	29	22–34	34
Shomron	38	18–29	32
Tel Aviv	72	21–30	29
B-G Airport	58	20–30	31
Jericho	31	21–37	37
Gaza	71	22–28	28
Beersheba	31	18–32	34
Eilat	13	25–39	40

Gov't, Histadrut connived to keep Peres off TV

By ROY ISACOWITZ
and GREER FAY CASHMAN
Jerusalem Post Reporters

TEL AVIV. – The government colluded with the Histadrut in preventing Prime Minister Peres from appearing on Israel Television's *Moked* interview programme on Wednesday night, Histadrut sources said yesterday.

The interview, along with the rest of the evening's programmes, were blacked out by a strike ordered by Histadrut Trade Union Department chairman Haim Haberfeld.

According to the sources, officials in the Prime Minister's Office agreed that a way be found to prevent Peres' appearance on *Moked* in return for a Histadrut commitment to prevent future public disturbances, such as the large demonstrations in Jerusalem, Beersheba and Petah Tikva this week.

The rowdy Petah Tikva demonstration at the Beilinson junction, was organized by the local labour council. Government officials reportedly felt that more such demonstrations would dangerously incite public opinion.

The two sides, therefore, agreed tacitly to lower the public profiles of both the supporters and the opponents of the economic programme, the Histadrut sources said. As proof, they pointed to the government's remarkably low-key reaction to Haberfeld's heavy-handed strike order.

Other members of the Histadrut executive reacted with dismay to the TV strike, saying that the Histadrut had over-stepped the bounds in blacking out the prime minister.

Israel Television has no plans for Peres to explain the government's new economic programme.

Asked yesterday whether there is some other television programme on which the prime minister could discuss the economic plan, an Israel Television spokesman said this was a problem of the Prime Minister's Office, not of Israel Television. "We're not here to do public relations for the prime minister," he said.

The spokesman noted that prior to the two-night blackout on *Mabat* news, the prime minister had been interviewed on television and had received extensive coverage when he spoke about the economy and the measures needed to cure it.

However, if the Prime Minister's Office believed that the economic plan required greater exposure on the air, "his press adviser can always turn to Educational Television," the official said.

Disruptions to television programmes are anticipated next week. Further strikes backed by the Histadrut may include both radio and TV.

New evaluation system may spell 'bagrut' end

By GREER FAY CASHMAN
Jerusalem Post Reporter

The new crop of junior high school pupils who begin their secondary education in September, may well never know what it means to sit for a matriculation (bagrut) exam.

The first step towards eliminating the *bagrut*, in favour of an evaluation system in which schools will grade their own pupils, was introduced yesterday as part of a pilot project which has been five years in the making.

Hundreds of high school students were excused from formal examinations in mathematics, English and composition in the current *bagrut* exams which conclude today.

The project was developed by the research and evaluation unit of the School of Education at Tel Aviv University, with the aim of enabling high schools to grade their own pupils.

Experts from the Education Ministry and Tel Aviv University spent five years training teachers in innovative evaluation systems, diagnostics, oral tests, intuition and logic as well as methods of work inspection.

In the experimental stages, teachers practised their newly-acquired skills in workshop classes. Their students were independently tested by experts whose evaluations more or less coincided with those of the teachers.

Both the Education Ministry and the institutions of higher learning have endorsed the validity of the new system, announcing that grades of this kind recorded in matriculation certificates would be recognized by the universities.

Declaring the beginning of a revolution in the education system, Education Ministry spokesman Israel Cohen yesterday said that both the ministry and Tel Aviv University were eager for schools to join the programme.

Luck a factor in paying the air ticket surtax

By HAIM SHAPIRO
Jerusalem Post Reporter

How much tax should you pay when leaving the country? It appears that in some cases this is a matter of luck.

Following reports from readers that they, or friends of theirs, had been stopped at the airport and forced to pay the 20 per cent surtax on the price of the ticket even though the ticket had been sent from abroad, *The Jerusalem Post* conducted an informal investigation.

A call to the customs office at Ben-Gurion Airport elicited the response that any ticket sent from abroad, in any manner, was exempt from the surtax. But others who called the same office reported that they got quite different answers, with at least one official stating categorically that all Israeli residents must pay the 20 per cent tax.

Not content, *The Post* called the Treasury and here the responsible official stated that any air ticket sent *by mail* from abroad was exempt from the surcharge. But if the ticket was paid for abroad and issued in Israel, the tax must be paid. In any case, the official noted, there were only spot checks at the airport and it was the agent who was responsible for payment of the tax, not the passenger. Thus, if a ticket is sent through an agent and you don't pay the tax, you have a good chance of getting away with it.

But for those who are sitting down to write to their aunties and uncles to ask them to send a ticket, there is some bad news. According to the Treasury official, there is a good chance that the exemption on tickets sent from abroad could be abolished at any time.

All this is of course in addition to the IS375,000 travel tax which must be paid by all Israelis going abroad.

Ata workers to return dismissal notices

By DAVID RUDGE
Jerusalem Post Reporter

HAIFA. – Ata workers are to return all the dismissal notices sent to them by the firm's receiver, *The Jerusalem Post* was told yesterday.

Works committee member Yitzhak Rothschild said they would collect all the letters and send them back "en bloc to where they came from."

"We do not accept these notices. Neither do we see this as the end of the line for Ata," he said.

The dismissal notices were issued to most of the firm's 870 employees at the Kiryat Ata and Kurdaneh factories yesterday. The letters stated that in accordance with the decision of Haifa District Court Judge Eliezer Bar on May 28 to close Ata-Kurdaneh, the workers were dismissed as of June 23.

A wave of anger and bitterness swept the Ata factories yesterday as workers received the dismissal notices. "It was a complete surprise to us – a blow to the head that we had not expected," said works committee member Haim Ackerman.

U.S. businessman Jack Nasser is prepared to buy Ata on the government's terms, Israel Radio reported last night.

The radio said Nasser made the offer at a meeting with Labour Welfare Minister Moshe Katzav. A previous offer made by a consortium headed by Nasser was turned down by the government.

Victims of IDF raid buried at Tripoli camp

BEIRUT (AP). – Palestinians buried victims of an Israeli air raid against north Lebanon camps in a mass grave yesterday.

Palestinian terrorists fired a 21-gun salute and women ululated as 24 shrouded bodies were interred at the refugee camp of Nahr al-Bared's Martyrs Cemetery at noon.

Nine terrorists, six children aged from 8 to 12 and an 18-year-old woman, were among the dead, according to police and hospitals in Tripoli.

Night-long searches in the bombed areas of the refugee camps of Baddawi and Nahr al-Bared near Tripoli continued into the day as the funeral was underway, police said.

By police count, 12 people remain missing and are presumed dead, while 87 were wounded in the Israeli air raids Wednesday afternoon.

Palestinians marched in the funeral in silence. There were no nationalist songs or chants that overshadowed previous victims' burials.

Israel on Wednesday staged its seventh air raid in Lebanon this year, sending its air force jets and helicopter gunships bombing and strafing three terrorist bases in the two camps, home of more than 25,000 refugees outside the port of Tripoli, 80 kilometres north of Beirut.

A terrorist headquarters was demolished and an oil pipeline set ablaze in the raids that came a day after two suicide bombers detonated their cars in Israel's security zone in South Lebanon. Seventeen civilians and Israeli-backed militiamen were killed in the blasts and two Israeli soldiers were wounded, the Israelis reported. State-run Beirut Radio said 26 people were killed in the twin bombing.

In Tripoli, where rival Moslem militias have been battling for the fourth straight day, sniper fire was reported in the country's second largest city. Police reported four people wounded.

Some bus fares up, some down early in week

By YITZHAK OKED
Jerusalem Post Reporter

TEL AVIV. – Urban bus fares are to go up early next week and interurban bus fares are to come down on the main Egged lines to make them competitive with taxis.

The bus cooperatives got the approval of the Ministerial Economic Committee to round up the urban fares to the nearest IS100. Thus, the IS380 fare will become IS400.

The Egged and Dan bus cooperatives had complained that since the recent 100 per cent fare rise, they needed a Brinks armoured car every day filled with the IS10 coins required for change.

The Bank of Israel said it could not cope with the cooperatives' demands for so many coins.

The bus drivers said that carrying so many heavy IS10 coins tore their bags and hurt their shoulders.

A spot check shows a 25 per cent drop in the number of passengers since the price increase, an Egged spokesman told *The Jerusalem Post* yesterday. The decrease has been greater on interurban lines than on urban lines, he said.

Labour cancels meetings to avoid clash

By SARAH HONIG
Post Political Reporter

TEL AVIV – The Labour Party yesterday cancelled all political gatherings in which there was the possibility of confrontation between the supporters of Prime Minister Peres and Histadrut Secretary-General Yisrael Kessar.

Labour Secretary-General Uzi Baram admitted that the cancellation was to prevent an embarrassing situation in which the party would be put in a position of having to take sides.

Baram said: "How could we take a position against Kessar, for example. Let us assume that we could have summoned a majority in favour of the government's economic plan, and let us assume that we could have somehow coerced Kessar to toe the line.

"But how could we have guaranteed that the Histadrut would go along with such a party decision? There is danger that such decision would mean that the party would lose influence in the Histadrut and on the groups of workers. Rather than achieve anything, we would be handicapping ourselves," Baram said.

The Labour Party's Jerusalem branch on Wednesday called on the party and the Histadrut to reach an early agreement on the burden to be borne by the workers in righting the economy.

It called for an immediate cancellation of the emergency decrees, and came out forcefully against firings in the public sector in the absence of a programme to re-employ those dismissed in productive sectors of the economy.

GAP NARROWS

(Continued from Page One)

framework of existing labour agreements. Histadrut sources said last night after a meeting between union leaders and Treasury Budget Director Hillel Duda'i.

However, the two sides differed over the means of effecting the retrenchments. In response to the goverment's demand that the civil-service workforce be reduced by 3 per cent, with those remaining accepting a 3 per cent drop in salary, the union leaders proposed that each works committee be allowed to work out its own ratio up to a total of 6 per cent.

The dismissals in essential sectors, such as the military industries, should be kept to a minimum, they said.

Duda'i rejected an alternative proposal by Clerical Workers Union Secretary Eliahu Reiff and Civil Service Union Secretary Reuven Ben-Ami that public-service workers waive a higher percentage of their wages in return for a commitment that no workers would be dismissed.

Duda'i was not in a position to reach an agreement with the unionists, needing to clear any decision with Prime Minister Peres and Finance Minister Moda'i. The two sides will probably meet again on Sunday, though no definite date has been set.

Sunday is regarded by many in the Histadrut as the final date that an agreement can be reached. The release on Monday of June's consumer-price index is expected to lead to demands for compensation for the high wage erosion that month.

Histadrut officials said that the government's willingness to explore ways of avoiding dismissals represented a significant turning point in the negotiations. Previously government officials had maintained that the economic programme was based on fixed models which could not be altered without jeopardizing the entire package.

Trade Union Department chairman Haim Haberfeld said that the essence of the dispute is over whether the models could in fact be altered without damaging the programme – as the Histadrut maintains can be done.

The new atmosphere of compromise between the two sides was reflected in the Histadrut central committee's declaration of support for the broad outline of the economic programme. During an emergency meeting that had originally been called to approve a general strike on Sunday, the committee resolved that the country's workers would be willing to take on an extra economic burden for the sake of the recovery of the economy "according to the general lines of the government's economic programme."

Histadrut Secretary-General Yisrael Kessar and Eli Hurvitz, president of the Manufacturers Association, yesterday failed to find a way of avoiding deep wage erosion in the private sector while remaining within the framework of the economic programme. Hurvitz said after the meeting, the fourth between the two sides in the past week, that while both sides had ideas, they were still far from finding a solution.

Several central committee members warned that the proposed dismissals could be used to cover-up management mistakes and "to settle accounts." Haberfeld maintained that a number of works committee members are slated for dismissal due to their trade union activities.

ARABS DRAG FEET

(Continued from Page One)

they have not done so is perturbing American policymakers.

The U.S. has said it will accept as members of a joint delegation Palestinians who are not office-holders in the PLO.

Some observers here believe that the scheduling of the Reagan-Gorbachev summit for November will increase Washington's determination to make progress in Middle East diplomacy by that time – in order to ward off Moscow's demands to be involved in the peacemaking effort.

But Vice Premier Yitzhak Shamir does not accept this assessment. He predicted this week that the Middle East would not figure prominently on the Geneva summit agenda, and therefore discounted the idea that Washington would want urgent progress before Geneva.

In an interview with *The Jerusalem Post* (mainly devoted to the economic crisis – see magazine, page three), Shamir spoke of Washington's "difficulties" in embarking on a dialogue with a Jordanian-Palestinian team. "There are differences between the PLO and Jordan, within the PLO itself, and between the Arab side and the Americans," Shamir said.

The basic Arab aim was to bring about direct contact between Washington and the PLO, he said, whereas Washington's aim was to pave the way to direct negotiations between the Arabs and Israel. But the Arabs – including Jordan – were insisting that such negotiations could be held only in the framework of an international peace conference which would involve the Soviets and the Arab hardliners.

Regarding the other stymied diplomatic effort in the region – the Israel-Egypt rapprochement – Shamir said there was "no reason why the national unity government must accept the Labour Party's position or else collapse. It can equally well survive accepting the Likud's position."

The Likud's position is that Israel should hold out for conciliation over Taba, the disputed border-site near Eilat, before agreeing to Egypt's demand that the issue be submitted to binding internatinal arbitration. Egypt has pledged that agreement on arbitration for Taba would bring about a general thaw of the "cold peace" between the two countries.

The inner cabinet is deadlocked – five Labour members against five Likud – on this question.

Sources close to Peres have pledged that he will not let the issue rest, but intends to bring it up again within two or three weeks.

Dignitaries, colleagues at rites for Moshe Ron

TEL AVIV. – Moshe Ron, the late secretary of the Israel Daily Newspaper Editors Committee and the World Federation of Jewish Journalists, was laid to rest in the Kiryat Shaul cemetery here yesterday. He died on Wednesday.

Mayor Shlomo Lahat, Press Council chairman Yehoshua Rotenstreich, fellow journalists and friends were among the mourners.

List drawn up for 130 sackings at Agency, WZO

By JUDY SIEGEL
Jerusalem Post Reporter

The names of 130 Jewish Agency employees and 25 World Zionist Organization staffers who are due to be dismissed if and when the government takes the lead in firing public workers have been sealed in envelopes after being drawn up by the various agency and WZO departments.

The emergency regulations enacted by the government specified that dismissals must be made in the "national institutions" – meaning the Jewish Agency, the WZO, Keren Hayesod and the Jewish National Fund. However, according to the agency's long-standing agreement with the government, these institutions are independent of the government and not subject to its orders.

The Jerusalem Post has learned that the national institutions are willing to cut three per cent of their staffs, but only if the government implements cutbacks first.

It is understood that no overseas emissaries of these institutions will be fired.

Policemen said involved in illegal land deals

The serious crimes division at the National police headquarters is investigating a number of cases of corruption in which police personnel were involved, including illegal land deals beyond the Green Line, Israel Radio reported last night.

Officers serving in the administered areas are believed to have been involved.

Several supects have already been arrested, including residents of villages in the territories, the radio said.

Further arrests are expected, especially of policemen, the Radio added.

'Health services have the wrong priorities'

By DAVID RUDGE
Jerusalem Post Reporter

HAIFA. – The health services need to be reorganized and their priorities redefined, Health Ministry Director-General Dan Michaeli said yesterday. Speaking to a seminar at Haifa University, he said that the services' financial crisis is not simply the result of personnel and financial problems.

Too much emphasis is placed on curing illnesses and not enough on preventing them, he said.

He gave the example of smoking, saying it is far cheaper to take preventive measures than to treat smoking-related diseases.

For example, the costs of treating undersized babies born to women who smoke are "astronomical." Similarly, it is very expensive to treat respiratory diseases, including lung cancer, which are very often the result of smoking.

Harp contest sessions open to the public

The Ninth International Harp Contest started in earnest yesterday with eight of the 33 competitors performing at the auditorium of the Moriah Hotel in Jerusalem. Today another eight are to play before the international jury between 9:30 a.m. and 3:30 p.m., to be followed tomorrow at 8:30 p.m. with five more, and the rest to be heard on Sunday at 9:30 a.m. and 4 p.m. The sessions are open to the public.

The second round will be held at 10 a.m. and at 4 p.m. on Monday and Tuesday at the Moriah Hotel. The contest will then move to the Tel Aviv Museum for the semi-finals and the finals.

The gala concert with the first prize-winner will be held on Saturday, July 20, at Jerusalem's Binyenei Ha'uma with the Israel Philharmonic. A laureate recital of all winners will be given the next night at the Tel Aviv Museum, when certificates and prizes will be awarded.

Glickstein beaten

Post Sports Staff

Israeli champion Shlomo Glickstein was narrowly defeated by Frenchman Guy Forget in the second round of the Swiss Tennis Open in Gstaad last night.

Forget advanced to the quarter finals by virtue of his 7-5, 6-7, 7-5 victory.

Violin – Harp Duo

Maurits van de Berg, Holland
Alex Bonnet, Holland

Thursday, July 18, 8.00 p.m.
Fisher Hall, Mishkenot Sha'ananim
Jerusalem Tel. 02-224321.

ad892 20-F23

We deeply mourn the death of

MOSHE RON

Israel Daily Newspapers Editors Committee

ad890-20-F23

The Association of K.H. Maccabi Physicians

expresses its deepest sympathy
to the bereaved family of our dear colleague

Dr. I. SHERR

ad889-20-F23

With deep sorrow, we announce the passing of our dear father and grandfather

DAVID SPERBER ז"ל

The funeral took place on Thursday July 11, in New York.
Shiva will be observed at 12 Rehov Harav Uziel, Bayit Vegan, Jerusalem.

Son, Benjy Sperber, Bayit Vegan
The Sperber, Meyers and Pitem Families, NYC

ad897-20-F23

On the second yahrzeit of yeshiva student

ASHER AHARON GROSS הי"ד

who was murdered by terrorists in Hebron

prayers will be said at the Har Hazeitim cemetery (Intercontinental entrance) on Monday, July 15, 1985 at 4.00 p.m.
Transport from 18 Sorotzkin, Jerusalem, leaving at 3.30 p.m.
Memorial Shiurim at Yeshivat Shovei Hevron on July 17, at 3.30 p.m.
Transport from 18 Sorotzkin, Jerusalem, Leaving at 2.15 p.m.

The family

To our dear friend, BERTL TELLER
and her daughter and son-in-law,
FRIEDL and AMRAM BLUM
We convey our sincerest condolences
and deeply mourn the passing of

Dr. OSCAR TELLER ז"ל

המקום ינחם אתכם בתוך שאר אבלי ציון וירושלים

Moshe and Yetta Braunstein, New York
Braunstein-Blass Families, New York-Jerusalem

ad866-20-F23

Our late husband and father

CHARLES RUBINSTEIN ז"ל

is to be interred on the Mount of Olives
on Tuesday, July 16, 1985.
We shall meet at the Shamgar Funeral Parlour at 11 a.m.
To learn about a possible delay, please call Tuesday morning, Tel. 02-631092 (Rubinstein) or 02-223444 (Hevra Kadisha, Mr. Glabstein).

Rose Rubinstein
Aryeh Rubinstein and family
Rhoda Birnbaum and family

ad868-20-F23

בס"ד

ברוך דיין האמת

In deep sorrow, we announce the passing of

Miriam Devorah Weiner ז"ל

of Bayit Vegan, Jerusalem, and New York City.

The funeral took place on Thursday, July 11 (Tammuz 22) in Jerusalem.
Shiva at the Perlman home, 15 Sha'arei Torah St., Bayit Vegan, Jerusalem.

Son: Morton Weiner (Netanya)
Daughters: Reba Borck (Philadelphia)
Hilda Perlman (Bayit Vegan, Jerusalem)
Bracha Chasid (Kfar Haro'eh)
Brothers: Herman Eisenberg (Miami Beach)
Sol Eisenberg (N.Y.C.)
Sister: Esther Eisenberg (N.Y.C.)

ad874-20-F23

To Yossi Carmel

We share your great loss

The Council for a Beautiful Israel

The unveiling ceremony for our beloved

LILY STENGE

will take place on Monday, July 15, 1985
at 5.00 p.m. at the Segula Cemetery in Petah Tikvah.

The Family

ad820-14-F24

Sporadic power cuts likely during weekend

By YITZHAK OKED
Jerusalem Post Reporter

TEL AVIV. – Sporadic power cuts continued yesterday in most parts of the country as the Israel Electric Corporation (IEC) workers went into the third day of their strike.

The power cuts will probably continue during the week.

Hardest hit were persons living in high-rise apartment houses who had to use the stairs instead of the elevator. Some people were trapped inside elevators for as much as half an hour.

Traffic also piled up because traffic lights ceased operating in some parts of town and policemen tried to help keep cars on the move.

Some workers who relied on their electric alarm clocks arrived at work late.

The IEC board of directors has empowered the management to do all it can to get the workers back to a full-time schedule, including taking them to court to get them back to work.

Industrial plants and farmers claim that the power cuts are playing havoc with them. The cuts are disrupting production and endangering certain sensitive agricultural products that need to be irrigated at regular intervals.

Mekorot, the national water company, said its water distribution network has been disrupted.

On Wednesday, the IEC workers' representatives promised IEC general manager Yitzhak Hofi that they would not take stronger measures for the time being.

Yoram Obrekovitch, the chairman of the IEC works committee told *The Jerusalem Post* yesterday afternoon that if the government did not change its policy the power cuts would continue.

When the power cuts started, they were more an act of solidarity, the strong workers' committees trying to help the weaker ones, Obrekovitch said. But when Finance Minister Yitzhak Moda'i decided to include the IEC in the list of government-owned companies that must fire employees because the companies are not directly involved in production, the power cuts became a "personal matter."

"If the IEC is not a 'producing company,' then I don't know what a 'producing company' is," he said.

The IEC works committee yesterday met with the workers, explaining its stand. The meetings were held in Jerusalem, Haifa and Hadera. Today, they are to be held in Tel Aviv and Ashdod.

The workers were in a militant mood yesterday, calling on the committee to demand a complete cancellation of the emergency regulations. One worker shouted that if the Histadrut gives in on this matter, "we should then fight the Histadrut."

Obrekovitch told the workers that by issuing emergency regulations the government was trying to abolish the labour contracts. "The government is stripping the workers naked. Peres has entrusted the country's labour relations to Commissar Moda'i," he said.

Obrekovitch told *The Post* that the IEC will not work under emergency regulations.

If no agreement is reached with the IEC workers soon, there is the danger that power cuts may continue for longer periods. Repairs are not being made and any breakdowns will affect the total supply.

Police to probe MK Shalita's complaints of 'victimization'

By ROBERT ROSENBERG
Jerusalem Post Reporter

Police Inspector-General David Kraus has asked Northern District Commander Shaul Levy to look into complaints by Knesset Member Benny Shalita about a recent investigation into alleged corruption by the MK.

Shalita has long claimed that he is a victim of police persecution, in the wake of newspaper reports from two years ago in which police sources were quoted as saying that Shalita is a suspect in an investigation.

The MK has pursued his case against the police, using his position as MK, to pressure the attorney general's office and the police. He is determined to clear his name.

The police long ago ended their inquiry into Shalita and never pressed charges against him.

But Shalita nevertheless continued to complain, and recently went to Attorney-General Yitzhak Zamir. Zamir in turn asked Kraus to look into the matter, and yesterday the inspector general confirmed he had asked Levy to investigate Shalita's complaints.

Sources close to Kraus said that Shalita's complaints "are personal" and not "professional," but that Levy would be expected to be thorough and will be allowed to question other police officers.

Shalita yesterday took advantage of a meeting of the top ranks of the police with the Union of Local Authorities to call on Kraus "to do everything possible to prevent 'wild weeds' in the police from ruining the good names of politicians who have nothing other than their good names." Shalita is a member of the union because he heads a local authority.

Kraus said he would do everything in his power to prevent "wicked leaks" from the police.

Micha Aslan (left) and Gabi Ben-Harush (right)

(Rahamim Israeli, Scoop 80)

Gangsters lead police to body of victim

BY ROBERT ROSENBERG
Jerusalem Post Reporter

After revealing the whereabouts of the body of a former underworld rival, two leading criminal figures in Jerusalem had their indictments changed from murder to manslaughter.

Micha Aslan, long considered the leader of the "Number One Jerusalem Gang," and Gabi "Babyface" Ben-Harush, were sentenced last week to 14 and 18 years in jail, respectively, for the manslaughter of David Haio and Shimon Sabah.

The Jerusalem District Court yesterday allowed publication of the plea-bargained case, after the two men led police to the grave of one of the victims.

The killings took place during the early 1980s, when a battle for control of the Jerusalem drug and stolen goods market sparked an underworld war resulting in several killings and serious injuries among the leading crime figures.

Haio disappeared in early 1980, but only on Monday did the two convicts bring police investigators to the sands of Ashdod, where they revealed the grave of the missing man.

Haio was killed because Aslan thought he had tried to kill him. Ben-Harush killed Sabah in August of 1980 because he thought that Sabah tried to kill him.

Sabah's body was found in a Jerusalem forest well after the arrest of the "Number One Jerusalem Gang" in January of 1984.

Ben-Harush's 18-year sentence will include two years he has already served for a drug conviction. The 14 years Aslan is to serve will include the 19 months he has been in jail awaiting the end of this trial.

Along with the manslaughter conviction, Aslan was also convicted of conspiracy to blow up Uri Biazi, another Jerusalem criminal figure, and for heroin dealing and breaking and entering.

Local TV, radio can't afford rock stars' benefit concerts

By DAVID HOROVITZ
Jerusalem Post Reporter

The biggest rock-music event in history is to take place tomorrow, but neither Israel TV nor radio will be broadcasting it.

An estimated 1 billion viewers in at least 25 countries, including the Soviet Union, are expected to tune in to dual concerts on both sides of the Atlantic to raise money for African famine victims.

Hanoch Hasson, head of the entertainment department at Israel TV, told *The Jerusalem Post* last night that he simply had "not one lira left" in his budget to purchase broadcasting rights to the shows. "We didn't even get to the negotiating stage with the concert organizers, because we didn't have any money to offer them," he said.

Ruth Kidan of Israel Radio told *The Post*: "We would also have been interested in broadcasting the event, and we had support from Israel's record companies, which would have agreed to sponsor the broadcast, but we were unable to raise enough cash."

Sources said the original price for TV rights was some $6,000.

Hasson said he is now negotiating for the movie rights, and if he is successful, the concert will be screened "in a few weeks."

Organized by Band Aid, the British organization set up last year to help the starving in Ethiopia, the event features simultaneous concerts at London's Wembley Stadium and Philadelphia's John F. Kennedy Stadium. Among those to appear in Philadelphia are Eric Clapton, Duran Duran, Bob Dylan, Mick Jagger, Billy Joel and Stevie Wonder.

In London, David Bowie, Phil Collins, Dire Straits, The Who and Paul McCartney are among those billed.

Band Aid organizer Bob Geldof said at a press conference announcing the event last month: "The most important people in the music world of the past 20 years will be taking part, and giving their services free." He said he was hoping to raise over £10 million from the event.

Ministry may use powers to fire obstructive workers

By ILAN CHAIM

The Ministry of Labour and Social Affairs is considering using the emergency powers of the economic stabilization plan to overcome worker opposition to handing over the management of its 11 homes for the retarded to private voluntary organizations.

The ministry's intention came to light during an inconclusive negotiating session with workers' representatives which lasted from Wednesday morning until 1 a.m. yesterday. About 80 workers had demonstrated inside the ministry during the day, agitated by rumours that the ministry planned to fire double the 3 per cent of personnel required by the emergency plan.

In fact, the ministry plans to fire 3 per cent of its workers, or about 135, in accordance with the government plan – plus an additional 363 workers whose firing was agreed upon on April 1, but has not yet been carried out.

By including under the emergency orders the original 363 who work in the institutions to be affected and object to the management changes, the ministry could push ahead its plan to hand over the management of its homes for the retarded to voluntary organizations.

The first home in this plan, Jerusalem's Swedish Village, is to be managed by Jerusalem Elwyn Institutes, the local affiliate of a large U.S. voluntary organization.

But opposition by ministry workers in the 11 institutions has blocked negotiations with JEI over the project. The workers fear losing their protected status as civil servants under the proposed management arrangement, and have so far rejected ministry guarantees.

Ministry Deputy Director-General Yitzhak Brick told *The Jerusalem Post* yesterday that including the Swedish Village workers under the emergency firing orders is "one of the options" for pushing the deal through. "We have good relations with the workers and we want to hand over the management without any connection to the emergency firings," said Brick, "but it is definitely an option."

Kafr Kanna man jailed for Beit Keshet arson

NAZARETH (Itim). – A 20-year-old man from Kafr Kanna in Lower Galilee was sentenced in the district court here yesterday to three years in jail and two suspended, for burning down hundreds of dunams of forest and pasture land last year.

Atef Dahamsha claimed that he had burned the pasture land belonging to Kibbutz Beit Keshet after the kibbutz refused to allow him to graze his flock there, and a large part of a nearby Jewish National Fund forest to avenge the dismissal of his father by the JNF.

Judge Micha Lindenstraus disregarded a plea by a probation officer that Dahamsha not be sent to jail. The judge noted that Israel could ill afford offences of this kind and that a deterrent sentence was called for.

Ministry boss main cadidate for top British aliya post

By JUDY SIEGEL
Jerusalem Post Reporter

The leading candidate for head of aliya emissaries in Britain is Asher Weiner, long-time director-general of the Housing Ministry and a Herut member, *The Jerusalem Post* has learned.

The job has been offered to him by World Zionist Organization aliya department chairman and Herut activist Haim Aharon.

The post, which includes coordination of the work of a half-dozen aliya emissaries in Great Britain, is currently being filled by Tommy Lamm, who is about to complete his term of duty.

Aharon confirmed to *The Post* that he wanted Weiner to get the job, but that the director-general of the Housing Ministry has not yet consented to put forth his candidacy. Aharon has not yet spoken to Housing Minister David Levy about his plans.

Conceding that Weiner was not well known to Diaspora Jewry, Aharon explained that Diaspora Jews "will appreciate the fact that a person in such a high position is ready to work as an emissary for aliya."

Meanwhile, aliya during the first half of 1985 increased slightly to 6,987 olim compared to a total of 6,769 during the same period last year. According to the Absorption Ministry, aliya from Western Europe and North America increased slightly, while immigration from South America and Eastern Europe decreased. The aliya of Ethiopian Jews was largely responsible for preventing a decline in immigration figures.

The second half of this year, and the coming year, are expected to see considerably less aliya, largely because of Israel's economic situation. No more than the usual number of cancellations have been received from potential olim who registered for space at absorption centres in July and August – the peak aliya months of the year, according to the WZO's aliya department.

Herzog urges unity to save the economy

Jerusalem Post Reporter

President Herzog yesterday said that the government is "is not crying wolf" about the economic crisis, and urged all citizens to unite to save the economy.

Herzog was speaking at the annual bar mitzva celebration for war orphans, organized by Habad at Beit Hanassi.

U.S. investors raise extra $2m. for oil search here

BY YITZHAK OKED
Jerusalem Post Reporter

TEL AVIV. – A joint U.S.-Israeli oil exploration venture, headed by oilman Armand Hammer, has raised $2 million more in capital than expected, an Energy Ministry spokesman said yesterday.

Avishai Amir said American investors in the Central Negev oil project had promised to come up with $10m., but in fact had raised $12m. He argued that this proved that Energy Minister Moshe Shahal had been right to demand special concessions for the investors.

Critics had claimed that in the past investors had not fulfilled their obligations, forcing the government to make up the difference.

Seismic testing is expected to start in a couple of weeks, and drilling at the most likely sites in 7 months, Amir disclosed.

Police likely to drop thousands of old cases

By ROBERT ROSENBERG
Jerusalem Post Reporter

Supreme Court President Meir Shamgar recently requested that Police Minister Haim Bar-Lev ask the police to withdraw thousands of pending magistrate court cases that have been dormant for five years or more, Inspector-General David Kraus confirmed yesterday.

Shamgar cited in his request the heavy load facing the courts. He asked that the police drop prosecutions that "have no more public interest."

Kraus indicated that he would indeed drop the prosecutions.

IS500,000 fine for smoking in bus

HADERA (Itim). – For smoking in a bus, a IS500,000 fine and a six-month suspended sentence were yesterday imposed on Pirhiya Zango, 26, of Nazareth by the Hadera Magistrates Court.

Love affair likely motive in Tel Aviv street slaying

By MICHAL YUDELMAN
Jerusalem Post Reporter

TEL AVIV. – A worker in a shoe factory was stabbed to death yesterday, apparently because of his affair with another man's wife. The husband was arrested soon after the stabbing.

Rafael Edut, 32, of Tel Aviv, was working at the Novos shoe factory at 11 Rehov Schocken when a man arrived at 11:15 a.m. and asked to see him.

Edut went outside, and a vociferous argument ensued. Factory owner Evans Meridian went to investigate and found Edut lying in a pool of blood. The other man was bent over him.

As Meridian approached, the man tried to assault him as well. Then he fled, with Meridian and another chasing him.

A kiosk owner saw the chase and called the police. A Jaffa patrol car close to the scene arrived and arrested the suspect on Rehov Ha'aliya. The suspect is a 49-year-old Ramle resident, married with three children.

By the time an intensive-care Magen David Adom ambulance arrived, Edut, who had been stabbed several times, was dead.

Another worker in the factory told the police that for the past few weeks Edut had been living in fear. She said Edut had told her that he had had an affair with another man's wife, and that he was frightened because her husband suspected him.

4 from Gaza guilty in planned embassy attack

TEL AVIV (Itim). – Two men and two minors, all from Gaza, were convicted in district court here ysesterday of planning to attack the U.S. Embassy.

Amal Sidoni, 21, Tawfik Darwish, 20, and the two minors, whose names were not released, were found guilty of conspiracy and illegal possession of explosives.

The four were picked up by police in November, 1984, and later confessed to having planned to attack the embassy with IDF-issue grenades.

Defence counsel told the court the conspiracy was more amateur than serious.

Sentencing is to take place September 12.

Special El Al flights bring sportsmen here

TEL AVIV. – El Al will today operate the last of seven special flights bringing participants in the Maccabiah games which open Monday.

Altogether, El Al will be bringing some 3,500 participants, most of them on regular flights, a company spokesman said. Because demand was so high, El Al laid on the extra flights.

Latin American and Australian sportsmen flew to Rome where El Al planes picked them up. A special plane was also sent to Canada.

The Histadrut, too, has cooperated in the effort and its leaders cautioned the airport workers staff committee against striking. The Histadrut said a strike would mar preparations for the games, Avishai Levin, head of the workers committee, told *The Jerusalem Post*.

Woman on probation for inventing rape story

HAIFA (Itim). – A woman who falsely complained to police that her husband had raped her has been put on probation for a year by the district court here.

The woman, aged 28 and a resident of Kiryat Bialik, lodged the complaint in October, 1983. However, investigators later found that it was false and that she had invented the story to get back at her husband, who had left her to live with her best friend.

Workman electrocuted

HERZLIYA (Itim). – A 25-year-old Jaffa workman, Sha'aban Sakhafi, was electrocuted yesterday morning while making electrical installations in the swimming pool of Kfar Raziel, near Herzliya.

Haifa man, 32, drowns

HAIFA. – A man drowned in the sea off the Carmel Beach here on Wednesday night, police reported yesterday.

The man, aged 32, from Haifa, went to the beach with a friend and decided to go for a swim around 9 p.m. When he did not return, his friend raised the alarm.

Police searched the area and saw his body floating close to the beach. He was brought ashore, where an ambulance crew tried in vain to resuscitate him. The man, whose name and address are being withheld until relatives have been informed, was pronounced dead at the scene.

Sinfonietta begins tour of Spain tomorrow

By LIORA MORIEL
Jerusalem Post Reporter

BEERSHEBA. – The Israel Sinfonietta of Beersheba is to leave today for a two-week tour of Spain. It is to hold its first concert tomorrow night.

The orchestra will play in several festivals under the direction of conductor Mendi Rodan. The two soloists will be Moshe Epstein, the principal flautist with the Sinfonietta, and Susan Barrett, who was first oboeist with the orchestra until this season and who was called back from New York for the tour.

GIFT. – A $20,000 machine used for diagnosis and treatment has been donated to the gastroenterological department of Haifa's Rambam Hospital by building contractor Zacharya Drucker.

Two workers hurt by oil refineries blast

Jerusalem Post Reporter

HAIFA. – Two workers were lightly injured by an explosion which also lightly damaged a storage shed at the oil refineries complex here yesterday morning, police reported.

The men were walking past the locked shed, housing equipment being used by a contractor working on the site, when the blast occurred. They were given first aid treatment on the spot.

The explosion is believed to have been caused when a build-up of gas from a leaking butane cylinder was ignited by an electric spark from the motor of a refrigerator in the shed.

E.T.A.I.
English Teachers Association of Israel
Welcomes the participants in the Jerusalem Conference on TEFL-TESOL
Opening ceremony, Monday, July 15, 10 a.m., Truman Institute, The Hebrew University of Jerusalem, Mount Scopus Campus.
ad860-14-F23

NEW! Made in Spain
QUALITY REVERSIBLE CEILING FANS
SPECIAL SALE
Till July 25 — 180,000 Shekel only
MAGNETIC MEDIA LTD.
58 Sokolov Str., Tel-Aviv 62284, P.O.B. 22573 61224 Tel. 03-452040

The New York Times
WEEKLY REVIEW
The Weekly Review: eight pages from the Sunday New York Times, included free in every Monday's Jerusalem Post.
The best of American journalism, covering U.S. and world news, the economy, business, entertainment, theatre, the arts and book reviews, plus prominent columnists such as James Reston and William Safire, and the editorial page.
The Weekly Review, Mondays, free with
THE JERUSALEM POST
Order your copy from your newsagent today.
hn868-06-85

If kangaroos could fly, you wouldn't need us.
To Australia
By scheduled carriers
From $999 Return
Hop aboard.
For the best deals call "Aussie" Ron Finkel at 03-209729/209777
OPHIR TOURS LTD.

HOTEL FRANK NAHARIYA
July: half board IS 36,100 per person (plus VAT)
Tel. 04-920278/9
Telex: 471428
Kosher

Recommended by the Ministry of Tourism
APT.-HOTEL TALPIOT
New Furniture — New Building
clean, modern, safe apartments, REAL MONEY-SAVER for couples, families and small groups, 9 Beit Ha'arava St., Tel. 02-719131, Jerusalem.
Clip and Save
ad747-17-F23

Wrestling for Israel
The WUJS INSTITUTE, Arad, sends greetings to Jewish youth on the occasion of the opening of the 12th Maccabiah games, and expresses the hope that more Jewish athletes will follow the example of past WUJS INSTITUTE student, Evan Bernstein, in learning Hebrew and making their home here. At the next games, they too could be representing Israel.
GOOD LUCK, EVAN!
ad818-14-F24

WEEKLY SAILINGS SUNDAYS & THURSDAYS TO
CYPRUS
GREECE
RHODOS
HERAKLION
apply to all travel agents or
J.CASPI LTD.
HAIFA: Tel. 674444
TEL AVIV: Tel. 655749
JERUSALEM: Tel. 244266

Salomon, Levin and Elstein Ltd.
FITTON Tablets
Batch No. 205022
Anyone who bought the above tablets, since the beginning of July, is asked to stop taking them, and to return them to their nearest private pharmacy immediately.
ad863-30-F23

haifa symphony orchestra
Announcement to veteran subscribers:
Hurry up and renew your subscription tickets.
Your seats will only be reserved until July 15, 1985. Subscription tickets are available at the orchestra's office: 50 Pevesner St., Tel. 04-641973, 04-660741, from Sunday till Thursday: 8.30 a.m.-6.00 p.m., Fridays: 8.30 a.m.-1.00 p.m.
ad857-14-F23

why suffer? cool down with HAVANA FANS
TEL-AVIV: HAVANA FANS 45 GORDON ST. (PARKING) TEL. 03-245137 (9.00—19.00)
HAIFA: AMIT, 92 HERTZEL ST. TEL. 04-660521
JERUSALEM: STERN 16 STRAUSS ST. TEL. 02-245560
BEER-SHEVA: SHABBAT 37 HAHISTADRUT ST. TEL. 057-77565
Havana Fans
ORIGINAL MADE IN ISRAEL

China blasts U.S. on abortion issue

PEKING (AP). – Chinese President Li Xiannian, departing for a North American tour, condemned the U.S. Congress yesterday for votes critical of China's stringent birth-control policy.

He said the two resolutions passed by the House of Representatives on Wednesday were "totally a fabrication and distortion, and the Chinese people are indignant.

"I think it's interference in China's internal affairs and that is absolutely unacceptable to us," he told reporters at Peking Airport.

However, Li said he did not think the votes would affect his visit, which was designed to enhance friendship and mutual understanding.

China accused the U.S. last month of "slander" and "groundless attacks" when U.S. contributions to the UN Fund for Population Activities were cut because of reports that China used forced abortions to curb unwanted births.

Peking has denied sanctioning forced abortions to uphold its one-child-per-family guideline for its 1.03 billion people.

On Wednesday, the House of Representatives condemned China's coerced abortion and sterilization, accusing the country of "crimes against humanity."

The 289-130 vote was one of a series of House actions on U.S. contributions to international family planning efforts. It was part of a debate on amendments to the foreign-aid bill.

A second proposal, to give President Reagan the authority to deny funds to organizations that perform or actively promote abortion as a method of family planning, was adopted 234-189.

The decisions were not final because in some instances they differed from Senate decisions. Differences have to be negotiated between the two chambers before the bill is sent to Reagan for approval.

Youths dance around the burning car of a man suspected of being an informant during riots in Daduza, South Africa yesterday. The man was saved by Nobel prize winner Bishop Desmond Tutu. (Reuter telephoto)

Girlies slug it out over nude Madonna

NEW YORK (Reuter). – Both *Penthouse* and *Playboy* have claimed victory in their noisy nude feud to be the first to publish photo spreads of rock star Madonna in the buff.

Millions of copies of the highly competitive magazines started hitting the newsstands at about the same time on Wednesday with page upon page of nude photographs of the onetime model and fulltime rock star.

"We've won," declared *Penthouse* publisher Bob Guccione, insisting that his magazine's 17 pages of nude Madonna were more erotic and more explicit than *Playboy's* 14 pages. All the photos were taken six years ago when Madonna was a model.

"We've won," said *Playboy* chief spokesman Paul Engleman, claiming that *Penthouse* had to spend a fortune to remake its September issue to match *Playboy's* photo spread.

Guccione denied that and said *Playboy's* photos were ones that *Penthouse* had rejected as not being sexy enough.

Madonna herself is non-plussed by the fuss.

"I am not ashamed of anything," she said, as she made plans to get married next month to actor Sean Penn, who was recently in the news for punching a photographer who tried to take Madonna's picture while she was fully clothed.

U.S. tourist cancellations worry Greeks after hijack

NEW YORK (AP). – Greek business and government tourist officials arrive in New York today on the first leg of a trip to major U.S. cities aimed at stemming cancellations of tours by American travellers to Greece following last month's TWA hijacking outside Athens airport.

The delegation, led by the secretary general of the Greek National Tourist Organization, Nico Skoulas, is to visit Washington, Los Angeles, Chicago and Boston.

Olympic Airways, Greece's national airline, has "the high 90 per cent range" of its seats from the U.S. booked, according to company spokesman Anthony Sears.

Other carriers, however, have seen a dropoff.

"We noticed a falloff in our bookings to Greece, no question about it," said Dave Venz, director of corporate communications for TWA, which schedules two daily nonstop flights between New York and Athens.

A dispute between Greece and Egypt over where the hijackers of the TWA jet smuggled their weapons on board surfaced again yesterday after a claim by a Shi'ite Moslem leader that they were hidden on the plane in Cairo.

The claim, made in an interview with a Lebanese weekly magazine, was translated and made available to Greek and foreign reporters in Athens by the Greek Press Ministry.

Egyptian Alternate Foreign Minister Boutros Ghali called in Greece's ambassador to Cairo last month to complain about Greek efforts to blame Egyptian security for the hijack.

A Soviet jurist said Wednesday that the U.S. boycott of the Beirut airport in response to the hijacking is unjustifiable.

Vladlen Vereshchetin, deputy director of the Institute of State and Law of the USSR Academy of Sciences, made the comments in an interview with the government newspaper *Izvestia*.

Imposing sanctions against the Beirut airport will strengthen terrorists and weaken friends of the U.S. in the area, the Lebanese ambassador to the U.S. Abdullah Bouhabib, said in Washington yesterday.

European Cup disaster may topple Belgian gov't

BRUSSELS (Reuter). – The Belgian government, or at least its interior minister, could be tripped up when Parliament today debates the blame for a riot at the European Cup soccer final in Brussels two months ago where 38 fans died.

A parliamentary committee of inquiry, whose report will be the basis for the debate, concluded that while rampaging British hooligans caused the deaths, Belgian soccer and police officials made errors contributing to the Heysel Stadium disaster.

A majority of the panel found Interior Minister Charles-Ferdinand Nothomb to be politically responsible for the security failures. The opposition Socialists have put a motion of no confidence in him, just five months before a general election.

Political sources said Nothomb could be forced out since government parliamentarians have joined the left in criticizing a minister seen as aloof and ineffectual, and may use a free vote to unseat him.

Nothomb, 49, one of four deputy premiers in Prime Minister Wilfried Martens' finely-balanced four-party coalition, has rejected blame for the tragedy and insinuated that if he falls, the government may fall with him.

Political sources said Martens had not rushed to defend his embattled deputy and speculated that he may wish to sacrifice the minister if the government's survival is assured.

Newspapers have started naming possible successors to Nothomb, a francophone member of the Social Christians.

But none of the ruling centre-right parties seems to want early elections so the threat of a crisis may save him.

Press reports say most deputies in the right-wing liberal coalition parties will endorse the committee's report, including the passages criticizing Nothomb, but that would not necessarily force him to resign.

Nothomb has said adequate security precautions were taken for the May 29 Liverpool-Juventus match and he cannot be blamed for failing to coordinate forces that are not all under his control or for tactical errors by security chiefs on the spot.

One damaging finding in the report is that Nothomb's closest aides colluded with commanders of the paramilitary gendarmerie after the disaster in a cover-up to mislead the committee about when an emergency command was set up.

Sports

Games head: Strike would be disaster for the Maccabiah

By JACK LEON
Jerusalem Post Reporter

TEL AVIV. – "An open-ended general strike next week would be a disaster for the 12th Maccabiah," organizing committee chairman Michael Kevehazi told *The Jerusalem Post* yesterday. The games are due to open on Monday and continue until July 25.

"A strike would create unlimited major problems for us, but we would continue to do the best we can and save what we can. But even if an emergency effort would salvage something, a strike would ruin the whole atmosphere of the Maccabiah, he admitted gloomily.

Kevehazi revealed that for past few days Maccabiah department heads have been meeting to discuss "vulnerabilities and solutions, if any, in the event of a general strike."

"The organizing committee will not knuckle under," Kevehazi added. "We have not worked for four years to just give up so easily and go to the beach to try and enjoy ourselves."

With the 500-plus U.S. contingent and 250 Canadian athletes among yesterday's arrivals and more teams due over the next few hours, including 300 Argentinians, a big majority of the expected 3,200 overseas competitors will have flown into Israel by this afternoon, Kevehazi reported.

Only 200 participants will not have arrived by Sunday, when there is a danger that Ben-Gurion Airport will be shut down. But most of the 80 international referees and VIPs are only due on Monday and their absence would be keenly felt.

High-level softball expected at Games

By STEVE LEIBOWITZ

First time participation by the U.S. and Canada ensures a hi-level of softball competition in next week's Maccabiah. When the sport was first introduced to the Games four years ago the two premiere softball nations in the world boycotted the event because they did not believe that Israel had the expertise to organize an international level tournament.

The event ran smoothly in 1981, and this time both countries have themselves organized well to send high-powered squads. This is particularly the case with regard to the U.S. where B'nai Brith reportedly spent over $60,000 recruiting and preparing a star-studded squad gleaned from some of the top team across the country.

At the 1981 Maccabiah Argentina captured the four-nation tournament besting Israel, Mexico and Venezuela. Argentina are significantly weaker than last time since their ace pitcher Tito Schulevitz has subsequently moved to Israel and will throw this time for the Israeli team.

All games will be played at the newly-refurbished Sportek field alongside the Yarkon river in Tel Aviv.

Fifa eases ban on English soccer clubs

LONDON (Reuter). – English soccer officials have expressed relief at a decision by the International Football Federation (Fifa) to relax a ban against English clubs playing abroad after the Brussels riot in May.

Chairman Bert Millichip said he was "thrilled to bits" by the Fifa decision taken in Zurich late on Wednesday night which allows English professional clubs to compete outside Europe.

Fifa had originally banned all English clubs from playing abroad after fighting between British and Italian fans before the Liverpool-Juventus European Cup final on May 29. Thirty-eight people, mostly Italians, were crushed and trampled to death when a wall collapsed and the British fans were justly blamed for the riot.

Millichip said the FA, the governing body of the sport in England, agreed with Fifa that the suspension of English clubs from European competitions should remain in force.

He said: "Wherever we play on the continent we are followed by this gang of hooligans. We need to sit down and say "What are we going to do to put our house in order?"

Uefa banned English teams from competing in its three club competitions for 10 years – and Liverpool for a further three years. That ban will remain but the statement from Fifa will allow clubs to play lucrative matches in other parts of the world.

FA secretary Ted Croker welcomed the move but said: "I'm still a little disappointed that the ban on friendly matches throughout Europe remains."

A Fifa official said football associations outside Europe had sought a relaxation of the global ban because English soccer fans had caused no riots outside the continent.

Since the Brussels riot, Britain has unveiled legislation aimed at stamping out football hooliganism at home.

Gower lambasts poor Aussie attack

NOTTINGHAM (Reuter). – England captain David Gower elegantly scored an unbeaten 107 to put his team firmly in the ascendancy on the opening day of the third cricket Test against Australia at Trent Bridge yesterday.

Gower, supported by a diligent 70 from opener Graham Gooch and a typically pugnacious 53 not out by Mike Gatting, lifted England to a dominant 279 for two at the close.

England effectively took advantage of a bland pitch after Gower won the toss and inflicted a day of toil on the Aussies, who again played only four bowlers and suffered from an indifferent performance by paceman Craig McDermott.

Hinault shocked but forges ahead

VILLARD-DE-LANS (Reuter). – Belgian Eric Vanderaerden won the 13th stage of the Tour de France yesterday, beating tour leader Bernard Hinault into second place by more than a minute.

It was a shock victory for Vanderaerden who held the tour lead for four days in the first week of the race. He had never before defeated the Frenchman in a race against the clock, although he has a good record over shorter time tests.

Hinault was expected to win the 31.8 km. time trial. But the later starters – Hinault was last to go – had to fight against the wind which suddenly changed direction.

The failure of American Greg Lemond, third from last to start, boosted Hinault's overall lead – four minutes at the outset today – by a further one minute 23 seconds.

Consistent Henderson heads home

NEW YORK (AP). – Dave Winfield brought Rickey Henderson home with the winning run by blooping a single to centre in the ninth inning to save the New York Yankees a hard-earned 6-5 victory over the Kansas City Royals in Wednesday's American League baseball action.

Henderson reached base all five times up – with two singles, two walks and an error – stole three bases and scored four runs. He opened the bottom of the ninth with a single off Kansas City relief Ace Dan Quisenberry, (4-5). One out later, Henderson stole second despite a pitchout and Don Mattingly, who doubled home the tying run in the seventh inning, was intentionally walked.

Winfield's pop fly then dropped in short centre field, just out of reach of shortstop Onix Concepcion.

AMERICAN LEAGUE EAST

	W	L	Pct.	GB
Toronto	52	32	.619	—
Detroit	47	34	.580	3½
New York	45	36	.556	5½
Baltimore	42	39	.519	8½
Boston	42	41	.506	9½
Milwaukee	36	44	.450	14
Cleveland	27	55	.329	24

WEST DIVISION

	W	L	Pct.	GB
California	49	34	.590	—
Oakland	43	40	.518	6
Chicago	40	40	.500	7½
Kansas City	41	41	.500	7½
Seattle	41	42	.494	8
Minnesota	37	44	.457	11
Texas	32	52	.381	17½

Wednesday's Games: New York 6, Kansas City 5; Oakland 5, Boston 4; Detroit 1, Chicago 0; Texas 4, Cleveland 1; Minnesota 2, Baltimore 1; California 2, Milwaukee 1; Toronto 11, Seattle 1

NATIONAL LEAGUE EAST

	W	L	Pct.	GB
St. Louis	49	32	.605	—
New York	47	35	.573	2½
Montreal	48	36	.571	2½
Chicago	44	38	.543	5½
Philadelphia	37	45	.451	12½
Pittsburgh	27	54	.333	22

WEST DIVISION

	W	L	Pct.	GB
San Diego	48	36	.571	—
Los Angeles	45	36	.556	1½
Cincinnati	41	40	.506	5½
Houston	42	42	.500	6
Atlanta	35	47	.427	12
San Francisco	31	53	.369	17

Wednesday's Games: Chicago 4, San Diego 3; Los Angeles 5, Pittsburgh 4; New York 2, Cincinnati 1; Houston 10, Philadelphia 0; Montreal 6, Atlanta 5, 11 innings; St. Louis 7, San Francisco 3.

Kuwait panel: Cut off aid to PLO, Syria and Jordan

KUWAIT (Reuter). – A key committee of Kuwait's National Assembly has urged the government to halt aid given to "frontline" states bordering Israel under a 1978 Arab summit accord, assembly sources said yesterday.

Kuwait, Saudi Arabia and five other oil-producing states pledged at the Baghdad summit to pay $30 billion to Syria, Jordan and the PLO over 10 years.

Egypt was excluded because of the Camp David peace accord negotiated with Israel the same year.

The Kuwait government had earmarked $340 million for Syria, Jordan and the PLO in the 1985/86 fiscal year which started July 1, the same as the past year.

But, the sources said, the nine-member Financial and Economic Affairs Committee has proposed that this be scrapped.

The sources gave no reason for the proposal, but it follows recent calls by other influential deputies, including the assembly speaker Ahmed Sadon, to drop the so-called "steadfastness" aid.

The recommendation, contained in a report to the cabinet, is expected to be put to a vote next week in a closed session of the Assembly, the only elected Gulf Arab parliament.

Attempt to kill Sri Lanka president

COLOMBO (Reuter). – A bomb plot to kill Sri Lankan President Junius Jayewardene and Tamil guerrillas' rejection of government peace moves yesterday threatened to disrupt secret talks aimed at solving the island's ethnic crisis.

Police arrested two men as they were assembling a timing device on two bombs which were to have been planted near Jayewardene office.

Defence Secretary General Sepala Attygalle quoted the men as telling police the bombs containing 120 kilograms of explosives were to be detonated when Jayewardene arrived at work.

But Jayewardene did not go to his Colombo office because he was suffering from influenza. The two men were caught with the bombs in a van at Kotahena about three km. from Jayewardene's office. A third man managed to escape.

Attygalle quoted the two suspects as saying they belonged to a Tamil guerrilla group called the Eelam Revolutionary Organization of Students (Eros), one of five major separatist groups attending peace talks with Sri Lankan officials in the remote Bhutanese capital Thimpu.

But a leader of Eros, Velupillai Balakumaran, said by telephone from the south Indian city of Madras that his group was not involved in the bid to kill Jayewardene.

Iraq, Iran claim success in new battle

BAHRAIN (Reuter). – Iran said yesterday its forces had launched a lightning attack on the southern Gulf War front. But Iraq said the offensive was repelled wtih heavy Iranian losses in fierce fighting.

An Iranian war communique said the attack Wednesday night took Iranian forces ten kilometres into Iraqi territory north of Al-Tib in Misan province.

The communique said a battalion of Iraq's 805th Army Brigade was annihilated, while 850 troops were killed or wounded and more than ten ammunition dumps were destroyed.

In Baghdad, Iraq's official news agncy INA said Iraqi forces wiped out five Iranian battalions of the the 19th Division of the Revolutionary Guards in fierce fighting near the border.

An Iraqi field commander, quoted by INA, said: "The Iraqi troops repelled and completely wiped out the enemy force, killing hundreds of its troops and taking dozens captive, among them an officer." It gave no further details.

Kampuchean peace plan seems doomed

KUALA LUMPUR (Reuter). – Southeast Asia's drive to forge a peace plan for Kampuchea was in tatters last night after the U.S. and Japan backed away and Hanoi and Phnom Penh heaped scorn on ideas for a settlement.

U.S. Secretary of State George Shultz, who had already voiced reservations about the plan, stopped short of endorsing its key proposal – indirect talks between Vietnam and Kampuchean guerrillas who have waged a six-year war to topple the Hanoi-backed Phnom Penh government.

Western delegations attending a ministerial conference of the Association of Southeast Asian Nations (Asean) said the plan, centrepiece of the talks, was now a non-starter.

Only the Kampuchean guerrillas, badly mauled by Vietnamese forces in a dry-season border thrust on guerrilla strongholds last year, were staunch supporters of the Asean proposals.

Swedes say Soviet jet crashed in Baltic Sea

STOCKHOLM (AP). – A Soviet Air Force pilot was believed killed when his SU-15 jet fighter crashed in the Baltic Sea after pursuing a Swedish fighter plane, the Defence Staff reported Wednesday.

The incident occurred Sunday when a Swedish Air Force fighter approached a Warsaw Pact naval exercise in international waters southwest of the island of Gotland, a Defence Staff press officer said.

Afghan president leaves for Moscow

NEW DELHI (AP). – Afghanistan's Soviet-installed ruler, Babrak Karmal, left for Moscow in a special plane for a "medical checkup," the official Kabul Radio reported yesterday.

It was the third time in four months that the 58-year-old Karmal, installed in power in December 1979, has gone to the Soviet Union for what his regime described as a "medical checkup."

It is not known if the Marxist ruler is suffering from a serious ailment or whether the "checkups" are a pretext for discussions with Soviet leaders on the Afghan crisis.

According to western estimates, there are as many as 115,000 Soviet troops in Afghanistan, where they are helping government forces fight a nationwide anti-Communist insurgency.

Legionnaires' Disease linked to hospital

STAFFORD, England (AP). – A hospital cooling tower which may have been the source of the world's worst outbreak of Legionnaires' Disease was not cleaned in accordance with government guidelines, a health administrator said Wednesday.

Jim Bartlett, general manager of the Mid-Staffordshire Health Authority, told an inquiry into the outbreak that air conditioning cooling towers at Stafford District General Hospital in central England had been cleaned only once a year.

Government guidelines say cooling towers should be cleaned twice a year.

'Old' Coke to be on sale again

NEW YORK (AP). – Coca-Cola Co. said Wednesday it plans to bring back its old formula for regular Coke within the next several weeks and will call it Coca-Cola Classic.

Tom Gray, a spokesman for the company, said it will also continue to market its new formula.

Since Coca-Cola announced in April that it was changing its 99-year-old formula for regular Coke, complaints from loyal fans of the old formula have received considerable publicity. In addition, Coca-Cola has said it has received 1,500 calls a day about the new Coke, which was rolled out in May.

Analysts have said sales of the new Coke have been spurred by curiosity, heavy promotions and price discounts, but that meaningful, independent sales figures for the new Coke won't be available until the fall.

But Hugh Zurkuhlen, an analyst with the investment firm Salomon Brothers Inc., said Wednesday, "My guess is that the June volume was a little soft for new Coke."

DEATH PENALTY. – The U.S. House of Representatives voted overwhelmingly yesterday to reinstitute the death penalty for military personnel convicted of peacetime espionage. The vote of 320 to 101 reflected congressional outrage over the recent arrest of four men alleged to be involved in a Navy spy ring.

URANIUM

(Continued from Page One)

were delighted with the find which officials said showed the safeguards to be effective.

"Our safeguards system is based on detection," a Euratom source said," and high probability of detection triggers deterrence because of possible political sanctions."

British officials confirmed that nuclear material shipped from Britain to Luxembourg under an export licence for use in steel-making had found its way to Israel in contravention of international agreements.

They denied that London had formally protested to Luxembourg, which argued that the sale to Israel of depleted uranium was not notifiable under international rules.

But they said Luxemourg had now pledged to stop the trade which brought it into conflict with its Euratom partners, keen to halt the illegal spread of potential weapons-grade uranium.

Diplomats said Euratom was not yet happy with the Luxembourg response and wanted a more solid pledge.

We'll make bloody certain we don't sell them any more," one British official said.

IAEA sources in Vienna said the trade was first revealed last month in the annual report of its governing body which mentioned the infraction without identifying the parties.

Israel has since told the IAEA that the material was imported for non-nuclear, non-explosive purposes and had allowed IAEA officials to inspect a major part of the uranium.

The IAEA sources said the extremely heavy depleted uranium, which has a lower concentration of the radioactive isotope uranium 235 than that available in natural uranium, could produce weapons-grade plutonium if bombarded with radiation.

The sources did not give evidence of previous illegal procurement of uranium by Israel but said such supplies had long been presumed.

As Israel is not a signatory to the non-proliferation treaty, it cannot openly obtain weapons-grade material although it does obtain some nuclear material for its peaceful nuclear programmes covered by IAEA rules.

It could not go ahead with its presumed nuclear weapons programme without access to such supplies, they added.

GREENPEACE

(Continued from Page One)

peace crew were lucky that the death toll was not higher. Two of those who survived were guests who had been invited to the party.

The rainbow Warrior, bought by Greenpeace in 1978, had led a celebrated worldwide campaign against such targets as Soviet and Icelandic whaling fleets, dumpers of nuclear waste off Britain, and nuclear test sites in the Pacific.

It was due to head a protest flotilla to the French nuclear test site at Mururoa Atoll on August 6, the 40th anniversary of the first atomic bombing of Hiroshima at the end of World War II.

Greenpeace, based in Lewes, England, has offices in more than a dozen countries. It was founded in 1971 by Canadian environmentalists. It is seeking donations to raise $100,000 to replace the ship and help the family of the dead crewman.

Pereira, who was based in the Netherlands, was trying to save his photographic equipment after the first explosion when the second explosion occurred, said Melanie Shanahan, Greenpeace disarmament coordinator for Australia. (Reuter, AP)

HAHN toys
7 Shamai Street, Jerusalem
1 Metudella, corner Azza, Rehavia
Telephone: 02-222034
TRIVIAL PURSUIT
RISK
SCRABBLE
FIMO modelling material
Israeli and foreign-made quality toys and games.
Largest selection in Israel.

ACHIASAF PUBLISHING HOUSE LTD.
Teach Yourself Hebrew
with the aid of a brand new book by E. Tirkel
HEBREW AT YOUR EASE
Edited by Dr. Reif (Bar-Ilan University) 272 p., approx. 100 illustrations, and including an abbreviated dictionary. IS 16.200. 13 Yosef Hanassi, Tel Aviv, Tel. 283339. Postal address: P.O.B. 4810, Tel Aviv 61 040.

בס"ד
We are proud to announce
THE FIRST WORLD CONVENTION OF RELIGIOUS STUDENTS AND BNEI YESHIVOT
to be held in Jerusalem.
The festive opening will take place בע"ה on Erev Tu B'av (Aug. 1) in the presence of rabbis, Knesset members and student representatives from many countries around the world. The general public is invited.
Students wishing to register for the Convention itself (Aug. 1 – 4) are requested to contact the Yavneh Olami office as soon as possible.
Details: Yavneh Olami, 54 King George St., Jerusalem, Tel. 02-248113/6.
YAVNEH OLAMI

BUY-LINE has successfully brought Tel Aviv buyers and sellers together for over five years. Due to its popularity, BUY-LINE will now appear in the Wednesday and Thursday editions of The Jerusalem Post.
If you want to know what's on sale, where the unique shops are, where to dine and what's happening in Tel Aviv, or if you have a shop, restaurant, or service you want people to know about, BUY-LINE is the place for you.
Now Look For
Buy-line
Twice a week in
THE JERUSALEM POST
For information on advertising rates in BUY-LINE, call Marvin Friedman at The Jerusalem Post, 03-294222 or 474765.

'MILITARY INFLATION MACHINE'

The Post's Daniel Gavron talks to an expert on industrial productivity, Prof. Seymour Melman, about the economic costs of military production.

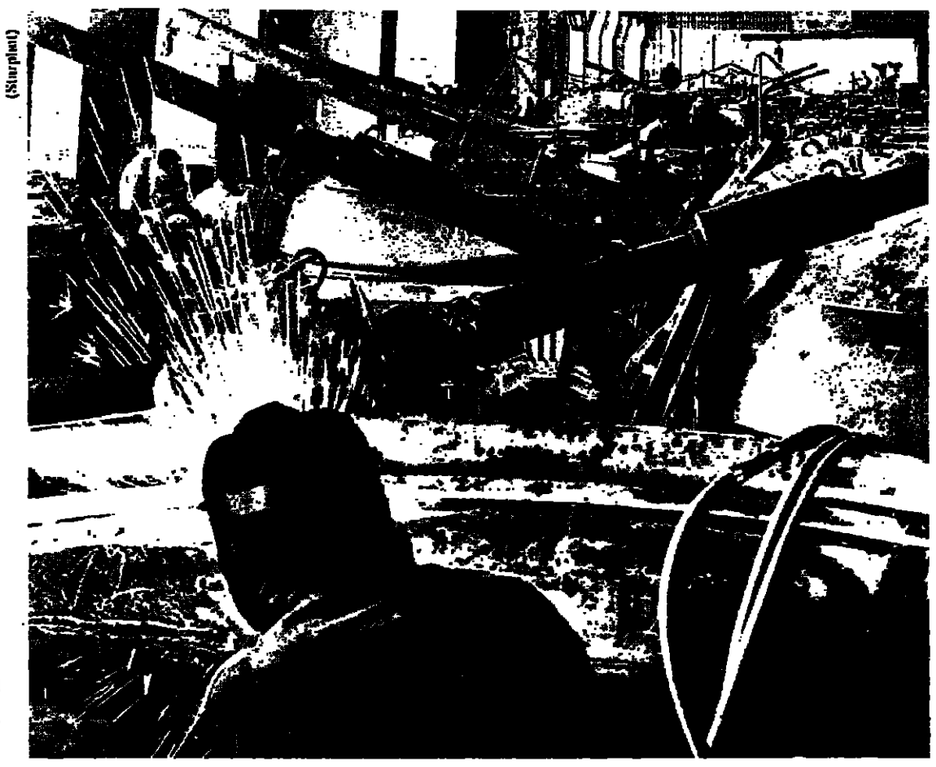

(Sturplant)

THERE IS no feasible way of countering inflation without a major reduction in the military economy, says Seymour Melman, professor of industrial engineering at New York's Columbia University. A big military industry is an inflation machine, because of the large sums of money paid out in return for goods that do not enter the civilian market place.

"You cannot live on military products," he points out, "you cannot eat them, wear them or travel in them, so there is no consumption-use value. Furthermore, you can't make things with them, so there is no production-use value."

Melman, author of *Profits without Production* and *Dynamic Factors in Industrial Productivity*, was in Israel for the recent conference on Communes and Kibbutzim at Ramat Efal; but it was not his first contact with this country. In the 1930s he spent several months on a kibbutz, and in 1957 he came to investigate the methods that had been used by the Hagana in secret military production during the period of the British Mandate.

He was conducting an inquiry for the U.S. government on the feasibility of a disarmament inspection programme, and was given "a two-week crash-course on the secret military organization and the industrial production system that supported it" by former Mossad chief Meir Amit and other Israeli experts.

Since then, he has become concerned with what he calls "the social cost" of the military economy of the U.S., which is far greater than the military budget, vast though that is. In his view, the lessons he has learnt can certainly be applied to Israel.

A MILITARY economy, Melman explains, is a trap, because it becomes "the government's very own economy." It is directed by cabinet ministers and senior officials, who then become the servants of that economy. This is true in the U.S. and the Soviet Union – and in Israel.

The Soviet Union is confident that its centralized planning will permit it to convert its military economy to a civilian one, when the time comes; the U.S. believes that the market will take care of the problem. Both are wrong: neither country will permit the closing down of military factories if it means throwing hundreds of thousands of people out of work.

In Israel, the situation is worse, because its economy is relatively small, and because it is "locked into subcontracting for the U.S. military." Israel has been forced to develop its military exports and this includes not only finished products, but also components for American military firms.

This involves government, private, Histadrut and even kibbutz companies. The arrangements are apparently advantageous, but in fact they are part of the trap. Even if Israel achieved peace and wanted to wind down its military production, it would still have obligations to its American clients.

In Melman's view, this has to have a political-strategic effect. "You think about using military power for political ends, and pay less attention to other than military methods for solving political problems."

MELMAN HAS no patience with the idea that military industries produce technological "spin-offs" that benefit the civilian economy. The reverse is true, he declares.

Apart from the actual military budget, a society pays for its military industry in a number of ways. It forgoes the goods and services produced for the army, that would otherwise have entered the civilian economy. It also loses the potential of new *means* of production, which are diverted to military purposes.

Most important of all, a whole body of engineers and administrators is trained in extravagant methods of production. As the government pays, there is no motivation to cut costs, and military industries "employ sophisticated technical personnel "with a large hand."

The average civilian industry employs one engineer for every 10 production workers. The B-1 bomber factory in the U.S. employs an engineer for every production worker; in the Israel Aircraft Industries, the ratio is one engineer per two production workers. In a civilian industry, such a ratio would lead straight to bankruptcy, says Melman.

FIVE YEARS ago, he conducted an investigation for the United Nations on the problem of "economic conversion" from military to civilian industries. So far, only one nation has taken up the challenge and produced a plan: Sweden, which published its programme last year.

In the U.S. there is a bill before Congress, called House of Representatives 229, setting out a blueprint for economic conversion. Melman strongly urges that something similar be prepared in Israel, "so that if peace becomes a political option, an economic plan is ready."

The draft bill requires every military-serving factory, laboratory and base to establish an Alternative Use Committee to plan for conversion to civilian production. The committee should include representatives of both management and labour. Other measures in the bill provide for income support during the period of changeover, relocation of personnel, retraining, and investment programmes.

Conversion cannot be carried out "at the drop of a hat." It is a highly complex process. A period of at least two years is envisaged for the changeover of a firm employing 1,000 or more, and many of Israel's military industries fall into this category.

A company has to select its new product – and that means a thorough costing of all alternatives. It will probably have to change its means of production and its layout of equipment; it may have to find new sources of raw materials. Above all, there is the problem of relocating personnel; there is no way that a civilian, profit-oriented company will be able to employ engineers in the same ratio as a military industry.

In Melman's judgement, it would be a progressive step for the Israeli government and economy to start preparing such a contingency plan. It would be relatively cheap, and it is essential for the solution of the country's political and economic problems.

Politics and economics are very often two sides of the same coin, he suggests. Last year, he visited Moscow for the first U.S.-Soviet symposium on conversion from military to civilian industry, which he helped to organize. He recalls that Soviet officials told him (in a most un-Marxist fashion): "First we'll have to reach a political agreement: then we'll talk about economic conversion."

The pinch that hurts

By DAVID KRIVINE / Post Economic Correspondent

HOW BIG is the wage cut imposed under the government's new economy plan? If we adopt Finance Minister Yitzhak Moda'i's formula and make our point of comparison the June payroll, the cut will be 6-7 per cent. But wage erosion began before these latest regulations. If we adopt the formula of Yisrael Kessar, secretary-general of the Histadrut, and make our comparison with salaries paid last April, the cut will come to a forbidding 20-25 per cent.

These figures refer to net after-tax pay. The reduction calculated in gross terms is greater still. Hillel Dudai, the official in charge of wages and collective agreements at the Treasury, elucidates: "The government wants to limit the rise in the nominal earnings of employed labour to 14 per cent gross over the next three months. That ceiling is crucial; unless it is maintained, the shekel will have to be devalued."

If the shekel is devalued, the government's whole stabilization plan goes by the board. The aim is to halt, once and for all, the upward spiral of incomes and prices. There would be no other way of doing that, except by creating mass unemployment.

Dudai goes on: "We are burdened with an overlap of inflation from the past, which will put prices up during the next three months by, say, 40 per cent. Raising nominal wages by only 14 per cent means that real wages are depreciated by all of the balance, which is too much.

"The government will therefore make up most of the lag by an adjustment grant or a tax cut, or both, so that the drop in take-home pay does not exceed the stated figure of 6-7 per cent."

Why should workers suffer even that smaller loss? Professor Michael Bruno of the Hebrew University, mastermind of the plan, hinted at the answer during a press briefing on Wednesday. Since 1980, he said, productivity per worker has dropped by 1 per cent, while real wages per worker have gone up by 16 per cent.

Under the circumstances some sacrifice is justified, and it is tripartite: the workers give up much-needed pay; the Treasury, much-needed tax revenue; and the business community, a much-needed adjustment of the exchange rate.

An additional 3 per cent will be deducted from persons in the public service, affecting 400,000 people, or a third of the civilian labour force.

Dudai explains away: "Public sector personnel have done better than others in the last 12 months, so the wage adjustment will turn out in broad terms to be the same for them as for the others."

The Civil Servants Union will not take such an equable view on this point.

A LIGHT, however, can be detected at the end of the tunnel. Aharon Vogel, the Treasury's budget chief, told the press briefing: "The purpose of the wage cut is to avoid devaluation. If the present exchange rate can be maintained, prices will stabilize. At that point the purchasing-power of the workers should start going up again – this time at the expense of the bigger tax-burden that will fall on the self-employed under conditions of price stability.

There is here," he smiled, "an automatic corrective device, if only we give it a chance."

DISMISSALS ARE confined to the public service, and not to all of it. Excluded are the regular army, police, school teachers and welfare workers. That leaves 250,000 persons affected.

The school teachers already face a staff reduction of their own; but so do the civil servants. A preliminary thinning of their ranks was decreed in the budget for this year, before the latest economies were announced. Dismissals all told will thus number 15,000-20,000 state employees, according to Dudai, or 6-8 per cent of the work force we are talking about.

Functionaries ask why they should be victimized. Treasury director-general Emanuel Sharon, co-sponsor with Bruno of the emergency plan, has a ready reply: "If we don't fire workers in the public sector, workers will be fired in the production sector instead."

Yet it is hard to put on the streets persons who have toiled in a government department for years. Is it not possible to let the staff-reduction programme take place through natural wastage? People reach the age of retirement and leave anyway. Why replace them?

Dudai agrees that this could help to solve the problem, but only in part. The wastage process is too slow; budgetary economies are needed right away.

On the other hand, early retirement is encouraged. Any civil servant volunteering to be fired will be granted all his pension rights on the spot, and that includes a full pension if he has worked for 35 years. Normally, anyone who resigns has to wait till the age of retirement before drawing his old-age benefit. Under present conditions, any volunteer for "dismissal" will be treated like a dismissed person, and will be entitled to draw his pension the moment he walks out.

The offer is attractive for a person in his mid-fifties. If he has completed his 35 years of monthly contributions, he gains nothing by staying on. If he leaves, his pension is 70 per cent of his last wage (excluding car and other allowances); but to make up for that, it is partially tax-exempt.

What of the government's decision to tax pensions? Dudai: "It only affects national insurance, which the departing individual won't get until he is 65 anyway. Up to now, national insurance was completely tax-exempt. Henceforth, it will be partially tax-exempt like the contractual pension."

In short, anyone with full pension rights who retires ahead of time and takes a job in the private sector will be better off financially than if he stays put in the civil service.

(Rubinger, Haraz)

Hillel Dudai — Michael Bruno — Emanuel Sharon

IN GOVERNMENT departments, a rule already applies that for every two persons who resign only one new recruit may be engaged. Why one? Why not none? Because, says Dudai, some officials leaving the service have to be replaced. Not every post vacated by chance can be eliminated.

Not content with that answer, I consulted other sources. Why cannot vacancies be filled from within the service? Because, they say, the unions won't countenance the transfer of civil servants from one post to another against their will. They must agree first. In other words, a tender has to be published. If they apply they can be considered. If they don't, they must be left where they are.

An old Hebrew saw, "You grab too much, you've got nothing," applies here. The over-solicitous union tries to make life easier for its members by opposing labour mobility, and ends up by making life harder for them because, for lack of mobility, they find themselves facing dismissal.

Under the emergency regulations adopted on July 1, each ministry decides who shall be fired and how jobs shall be redistributed within the ministry to ensure that the work continues to be done. If older persons leave on their own account, that helps; but according to the sources consulted, most of the people rendered surplus will be retired against their will.

The unions are fighting against this drastic policy. Their best bargaining ploy is surely to withdraw their opposition to labour mobility. If, just for the period of this staff-reduction programme, the authorities are allowed, as the official edict prescribes, to transfer ministry staff at their will, and if they are even permitted to go further, and transfer personnel from one ministry to another – they should be able to dispense with the recruitment of new labour, and thus reduce the number of dismissals necessary.

All staff-freeze and staff-reduction programmes adopted in the past have failed because essential jobs had to be filled through new recruitment, owing to the lack of labour mobility within the service. Here is a way out of the present dilemma. The unions can save people from dismissal by the relatively mild concession of allowing management – if only temporarily – proper authority in job allocation.

Swiss chefs–Buffet banquets–Oriental barbeques–Soft lights & Sweet music

THERE'S ALWAYS SOMETHING SPECIAL AT THE

AMERICAN COLONY HOTEL

If you're looking yourself to for the stuff of which memories are made, treat some fine cuisine and old world ambience at the American Colony Hotel.

Tonight (Friday): Seven course dinner $19 plus VAT in the Andalusia
Saturday: Fabulous buffet lunch $16 plus VAT
Every night: Candlelight dinner in the Andalusia
Also fine a la carte non-kosher cuisine in our Poolside restaurant and in The Pantry. Until midnight.
Tuesday: Liz Magnes plays Jazz piano in the Cellar Bar. From 8:30 p.m.
Wednesday: Dan at the piano. 7:00 p.m. in the Andalusia
Thursday: Nostalgic Jazz with Freddy Weisgel Trio in the Cellar Bar. From 9:00 p.m.
Friday, Saturday and Monday: William Nikodem at the piano. 7:30 p.m. in the Andalusia

American Express, Visa, Mastercharge, Eurocard and Isracard accepted.

Price in dollars for tourists. Equivalent shekel price for Israelis.

AMERICAN COLONY HOTEL
Nablus Road, Jerusalem. Tel. 02-282421

P.S. Don't forget afternoon tea, every day in the beautiful garden patio.

You are cordially invited to join us for a

Shabbat in Song

at the

Hebrew Union College — Jewish Institute of Religion
13 King David Street, Jerusalem. Tel. 02-232444
in honour of
The AMERICAN CONFERENCE OF CANTORS
Friday, July 12, ONEG SHABBAT, 8.30 p.m.
FOLK MUSIC OF OUR PEOPLE — THEN AND NOW
performed by
GLADYS GEWIRTZ HEDAYA AND DANIEL ZIFF
Saturday, July 13,
MELAVEH MALKA CONCERT, 9.00 p.m.
MUSICAL CLASSICS OF THE JEWISH COMMUNITY
performed by members of the
AMERICAN CONFERENCE OF CANTORS
Refreshments will be served

NEW BEAUTIFUL STAMPS

FESTIVAL STAMPS 5746 (1985) (IS 100.-, 150.-, 200.-, 300.-)

12th MACCABIAH 1985 (IS 400.-, 500.-, 600.-)

INTERNATIONAL YOUTH YEAR 1985 (IS 150.-)

DAY OF ISSUE: 16.7.85

The philatelic material will be obtainable on the day of issue at sales counters of the Philatelic Services and at post offices authorized to sell such material. Stamps with tabs and complete sheets will be on sale as far as stocks permit at Philatelic Services sales counters and postal agenices* until 15.8.85.

Philatelic Services Sales Counters:
• Jerusalem • Tel Aviv • Haifa • Kiryat Shemona • Nahariya • Akko • Tiberias • Afula • Netanya • Rehovot • Ashkelon • Beer Sheva • Elat • Ben Gurion Airport

*Postal Agencies:
• Rishon Le-Ziyyon — 116 Herzl St • Tel Aviv — Kikar Namir (Atarim)
• Ramat Gan — 39 Abba Hillel St • Ashdod Port

THE PERFECT GIFT!
A YEARBOOK OF ISRAEL STAMPS CONTAINING ALL THE STAMPS ISSUED IN 1984
Available at the Philatelic Services Counters and Postal Agencies, mentioned above.

Collect Israel's Beautiful Stamps
Become a Philatelic Services subscriber. Send the attached coupon to the Philatelic Services, 12 Sderot Yerushalayim, Yafo 61080, for details.

Festival Stamps poster will be sent to all new subscribers — FREE!

Name _____
Address _____ Code _____

Ministry of Communications • Philatelic Services

Unanswered questions

PUBLIC FACES / Mark Segal

SOME QUESTIONS are currently begging in the corridors of power: If, as his media-wallahs claim, Prime Minister **Shimon Peres** put country before party with his emergency economic measures, why then did he not *push them before the Histadrut elections?*

Was it because both Peres and his off-and-on ally, Finance Minister **Yitzhak Moda'i** sought to have a much stronger **Yisrael Kessar** in the top Histadrut job?

And having originally unleashed the powerful works committees, led by Israel Electric Corporation union boss **Yoram Oberkovitch**, will Kessar *now find himself riding a tiger* rather than a loyal steed?

Has Peres gone too far out on the emergency decree limb, loosening the cork on the bottle of anti-democratic rule?

Does Peres need a hard-won vacation to rest his frayed nerves? How else can one explain his round of media-bashing that was vintage **Menachem Begin?**

Why did Peres not overrule Moda'i's objections to take the tax division and set up our own independent Inland Revenue Service (IRS) with U.S.-style sanctions? And why did he so quickly shrug off the proposal by Defence Minister **Yitzhak Rabin** to have such an Israeli IRS run by Minister-without-Portfolio **Moshe Arens?**

Or perhaps we could borrow from Denmark its Jewish Minister of Taxation, Excise and Customs, **Prof. Isi Foighel** (who has a married daughter here and a sabra grandchild). He's been shaking up Copenhagen with his plans to reduce income tax.

Incidentally, the Treasury this week released a copy of Moda'i's monthly paycheque – his take-home pay: IS887,209, or $580. That's excluding his various ministerial perks. No wonder his wife **Michal** has to go out to work as World Wizo chairman.

VICE PREMIER and Foreign Minister **Yitzhak Shamir** and Deputy Premier **David Levy** are doing their best to distance themselves from the skeleton election machinery set up by their two-party lieutenants, respectively Deputy Foreign Minister and Likud information head **Ronnie Milo** and Knesset House Committee chairman and Herut organization chief **Michael Reiser**, along with another Levy henchman, ex-MK **Michael Kleiner**.

SHAMIR TOOK a nasty jab at his rotation partner in an interview with *Figaro* magazine when he said that "Shimon Peres agrees with our tough line, but he tends to lose some of his militancy whenever he meets his comrades from the Socialist International – **Willy Brandt**, French President **Francois Mitterrand** and Spanish Premier **Felipe Gonzales.**"

When I asked Peres' people to comment, they sniffed: "He doesn't require a *kashrut* certificate from Shamir."

But they didn't say when Gonzales would deliver on his longstanding commitment to Peres to put relations between Madrid and Jerusalem on a proper footing.

INCIDENTALLY, Labour Party Secretary-General **Uzi Baram** told me of the warm welcome he received during his recent meeting at the Elysee Palace with Mitterrand, who dwelt on his close friendship with Peres.

He also met French Premier **Laurent Fabius** and Socialist Party secretary **Lionel Jospan.** His French hosts promised to take up the matter of relations with Gonzales and to strive to protect Israel's farm export interests after the entry of Spain and Portugal to the European Community. When they urged more action on the Taba front, Baram advised them that Peres and other Labour ministers will be too involved in economic matters to be able to focus on political affairs.

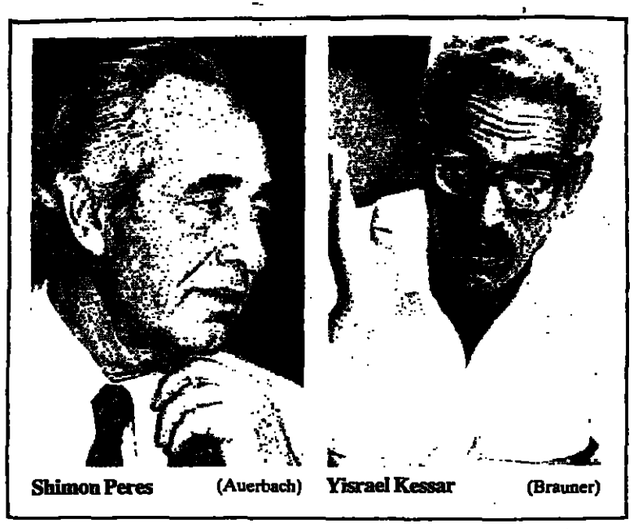

Shimon Peres (Auerbach) **Yisrael Kessar** (Brauner)

The Labour Party chief was also in Bonn, where he met former Chancellor Brandt, just back from meeting Soviet Communist leader **Mikhail Gorbachev** in Moscow. Gorbachev advised him that the renewal of diplomatic relations with Israel would come after the calling of an international conference on the Middle East.

Brandt quoted Gorbachev as saying: "We do recognize Israel and we tell this to our Arab friends." When Brandt urged more leniency in allowing Soviet Jews to go to Israel, Gorbachev made no comment but accepted the list of refuseniks submitted by Brandt.

The former chancellor compared the new Soviet leader's tone to the abusive reaction of the late **Leonid Brezhnev** on the subject of refuseniks, who asked nastily: "Whom do you speak for? West German socialists or international Jewry?"

TIMES HAVE CHANGED since Deputy Premier Levy headed the Herut kibbutz-bashing campaign. When I saw him this week, he proudly showed me the framed address of welcome from "The Kibbutz Commonwealth" in the Jordan Valley during his recent visit there.

He has been invited to explain his opposition to the government's economic policy at Kibbutz Ein Gev tomorrow night.

THE PRO-KESSAR resolution adopted by last weekend's first convention of the United Kibbutz Movement was, I'm told, a function of the *broigez* between UKM co-secretary **Yosef Perlmutter** and Peres after Perlmutter's bid to become peace-maker between the PM and Kessar was cold shouldered by Peres.

The militant tone of the UKM motion had no impact on kibbutz industries; none of them joined in the general strike called by Kessar.

While the UKM adopted a call for a commission of inquiry into the Lebanon war, its leadership swept under the carpet its own financial mismanagement with co-secretary **Eli Zamir** brushing off criticism by declaring: "We elected office-holders to bear no responsibility for what our functionaries do."

Significantly, tough-speaking **Senta Josephtal**, who led the inquiry commission into the squandering of tens of millions of dollars, did not speak at the convention, which was held at Givat Haim.

IT'S GOOD to know that our busy premier can get away from his office and mingle with the masses, as he did at the opening of the Tiberias Festival, where Mayor **Yigal Bibi** conferred the Freedom of the City on him. Our poetry-loving PM regretted that his prose contribution did not make the contest for the festival hymn.

Peres took a break at the Galei Kinneret Hotel, asking immediately: "Where's The Lady? Stepping forward was former general-manager **Lotte Eisenberg**, whom he knew from the old days when she hosted **David and Paula Ben-Gurion, Levi Eshkol** and **Golda Meir.**

Now living in semi-retirement in Jerusalem, the Israel hotel industry's Grand Old Lady came up to Tiberias to co-host Peres' visit with general manager **Michael Vitkon.**

BACK IN JERUSALEM, Peres received a rare visitor, **Dr. Geza Seifert**, secretary-general of the Central Board of Hungarian Jews, who came here to address the International Conference of Jewish Communal Service. She conveyed her community's greetings, stressing how the Hungarian government ensures religious freedom to its Jewish community.

IT'S AN UNFORTUNATE sign of our Khomeini-ridden times that *Jerusalem* Mayor **Teddy Kollek** has had to hire a bodyguard because of ultra-Orthodox threats to his life. He wants to stop them converting the *state into a shtetl.*

EIGHTY-YEAR-old poet **S. Shalom** has lately been notified by the Nobel Literature Prize committee from Stockholm that his candidacy has been submitted and accepted. The adjudicators decided after studying those of his works translated into English, Norwegian and Swedish.

STANDING OUT among the guests at the Fourth of July bash held at the U.S. Ambassador's Herzliya residence was the rotund figure of Industry and Trade Minister **Ariel Sharon.** He had been missing from the invitation list to the last two parties conducted by former Ambassador **Samuel Lewis** after Arik started calling him nasty names in public.

OUR GREAT SURVIVOR, Religious Affairs Minister **Yosef Burg** is talking of quitting politics, or so he reportedly told visitors at his hospital bedside.

It appears he was bitterly hurt by the decision of Bar-Ilan University which preferred Prof. **Michael Albeck** to him to succeed Prof. **Emmanuel Rackman** as its president.

The *Ma'ariv* masthead began carrying the name of new editor-in-chief **Ido Dissenchik.** His appointment was confirmed by the board of the paper's holding company, Modi'in Publications, despite a last-ditch bid at a counter-coup by board chairman **Oved Ben-Ami.** Although Ben-Ami has the controlling share and 20 per cent of the firm's equity, he failed to have Dissenchik's rival, **Dov Goldstein,** installed as co-editor.

IT WAS good to see our overburdened defence minister relaxing in the company of wife **Leah** at a quietly elegant dinner party given by a scion of Petah Tikva's founding families, **Avshalom Gissin,** at his Tel Aviv penthouse in honour of Viennese Jewish tycoon **Peter Landesman.** Among those toasting his wife **Ellen's** 50th birthday were the president of Tel Aviv University, Prof. **Moshe Many,** citrus grandee **Avraham (Ackie) Ackerman** and his wife **Sasa,** property prince **Zvi Abrahamowitz** and his wife **Sonya.**

WHEN Education Minister Navon spoke to the American Jewish Congress' Israel-America Dialogue in Jerusalem, he said "manners were more important to Sephardim than other aspects of life. I find it most offensive as a Sephardi when Americans come here and put their feet up on my table and show me their soles."

An affront to the soul

TELEREVIEW / Philip Gillon

ALL DECENT men and women abhor terrorism. In the word 'terrorism' I do not include guerrilla actions against strictly military targets. I have in mind the murder, maiming, kidnapping or taking as hostages of non-involved men, women and children, in the hope of achieving some *political ends. Even when one may* sympathize with the cause ot the terrorists, their methods are an affront to all the moral values cherished by mankind since we first learned to distinguish good from evil.

Nothing can condone or extenuate the use of terrorist means, even if the perpetrators come from the best, the most patriotic, and the most idealistic layer of society. Anybody expressing the slightest vestige of sympathy for, or understanding of the terrorist becomes stained with the evil: terrorism is an affront to the soul.

On Sunday and Monday nights, strikes permitting, Israel Television will show us a two-part documentary called *Terror!*, in which we are shown the dark face of terrorism with the care and precision of a portrait painted by Rembrandt. To vary the analogy, perhaps I should say that the anatomy of terrorism is dissected for us.

It is not often that I am in a position to preview a worthwhile coming production, but I saw *Terror!* some weeks ago, and I advise all viewers to cancel their professional, social, bridge, rummy, sporting amorous or other appointments for those two nights to see this extraordinary film. It explodes like a hand-grenade thrown in a supermarket.

The documentary was made by Kosney Productions of Israel, in association with Channel 4 (UK), 2DF (West Germany), Global TV (Canada), Jafta (Japan) and Soundcraft Network (UK).

The TWA horror, President Reagan's condemnation of the governments supporting terror, and the end of the trial of the Jewish terrorists make the programme particularly timely. But, of course, I am afraid that it will always be relevant to some atrocity committed somewhere.

IN THE FIRST part, which I found the more interesting, we see the terrorist in action. The second analyzes the reactions of governments to this modern scourge.

Scott of the Antarctic explained his ambition to be the first man to reach the South Pole as being due to his passion to go where no man had ever trod before. Somehow or other, producer Elaine Davenport and director Stephen Segaller managed to get to places where no film crews had ever been, and to interview terrorists whose faces had never been seen on a television screen. It was an extraordinary accomplishment.

Among the most dramatic interviews is one with Willi Voss, the German member of Black September who carried to Paris the order passed on to the murder gang in Munich in 1972, 'Go ahead with the plan!'

Voss looks like a 'nice' German: he is not a large-framed, blond, blue-eyed Siegfried, but is short, plump, merry and bespectacled. *One can imagine him as a seller of* sausages or a drinker of beer in an open-air Munich tavern. Of course, many Nazis looked exactly like that.

He began his career as a member of a neo-Nazi group, but then swung over to the extreme left, and joined Black September. He has many killings to his 'credit.' Now he is living in retirement with a girlfriend, presumably on a pension paid by Gaddafi.

Then there is PLO intelligence chief Abu Iyad, who apparently leapt at the chance to gain some limelight for himself and the cause of the Palestinians. In fact, one realizes, at first with surprise, that all the terrorists interviewed carry on like the little boys who jump up and down, waving their arms, whenever a television crew is in the vicinity, shouting 'Photograph me! Photograph me!' On second thoughts, we understand why they agree to be questioned: they feel a need to justify themselves to the world, perhaps even more to themselves.

The segments of film I found most amazing of all are those dealing with the Asala, the Armenian Secret Army, which is shaking Armenian *communities around the world.* Two eager Armenians who were interviewed for the documentary were subsequently shot by their own com*rades as traitors: we are shown* a terrible, murky film of the execution, given by the assassins to the producers of *Terror!* The producers *got permission from the Turkish* Government to film inside a Turkish prison, something that has never been done before.

Black September, Hezbollah, the IRA, the Red Brigades, Fatah, ETA, the Japanese Red Army, Prima Linea - it is a many-headed monster that we meet. Yet there are many heads that the film does not reach – terrorists in Latin America, Africa and numerous Asian countries. A sequel seems to be called for. The evil is world embracing.

IN THE SECOND part, we see how some governments support terrorist groups in the West, while some, particularly France and Italy, try *pusillanimously to buy immunity at* the expense of other countries by making secret deals with terrorist groups. The latter governments will *do anything to persuade the croco*dile to eat the other fellow first.

Other rarities are interviews with defectors from the Soviet Union's *GRU* and *KGB*, who explain why and how the Soviets back terrorists. The price is right: such support requires little more of an investment than providing weapons and training. Money comes from 'idealists' inspired by the cause or from Arab leaders like Gaddafi. An economist would conclude that backing terror is very cost-effective for the Soviets.

One justification proffered by apologists for terrorism is that it is no different from the bombing of civilians in war. It is claimed that terrorism is the poor man's equivalent of a bomber: just as everybody needs wheels, but very few can afford a Rolls and have to be satisfied with a Subaru, so 'freedom fighters' have to resort to grenades, Kalachnikovs and hijacks. But I see no analogy between the bombing of Hamburg and the killing of the Israeli athletes or the slaying of Arab students in a schoolyard.

Does terrorism ever achieve its objectives? Does the end justify the means? I can think of no case where a national cause was achieved by terror, although there may be surrenders to immediate demands for concessions that are of no great importance in the overall picture.

At the end of the two films, a discussion programme will be hosted by Ehud Ya'ari, at which all the issues involved will presumably be elucidated for us with great clarity. I am looking forward to enlightenment.

MY HEART bleeds for the members of the ITV Sports Department, who did their valiant best to provide us with a substantial slice of Wimbledon, but who were unable to give us more than a fraction of the Tournament. As usual, they were as com*prehensively outplayed by Jordan as* Kevin Curren was by Boris Becker.

On Friday afternoon, at 4.30, they were rarin' to go and to show us the men's semi-finals live, but rain stopped play. The BBC filled the gap by showing us some very exciting doubles. Like all jour*nalists*, Nissim Kiviti is constantly on the look-out for a piquant angle: he thought he saw one, and pounced on it – the Gulliksons are identical twins. Poor Kiviti went on and on with jokes about how it was impossible to distinguish Tom from Tim. He was having a whale of a time, till suddenly he noticed something was wrong: one was left-handed and the other right-handed. Collapse of a commentator.

A thing like that could happen to anybody. I remember Tim Gullikson – or was it Tom? – telling me, when he came to play in the Grand Prix tournament in Ramat Hasharon, about a German player whom he beat one day in the singles, and who lost the next day to his twin, playing with somebody else as a partner in the doubles. 'That bastard!' exclaimed the German. 'He beats me one day with one hand, and then whips me the next day with the other!'

Apart from the Gullikson snafu, poor Kiviti had other troubles – by 5.30 p.m. on Friday, he had to abandon the screen to others, non-tennis players, while Jordan went on calmly delivering the goods. By the time he was back, around midnight, he was stale news.

On Saturday afternoon, when the women's singles were played, he was *a non-starter. Jordan, of course,* was on the ball, with the final live. When Kiviti came on with film of the final at 9.20, it was old hat.

But Sunday was his worst nightmare of all. He was driven off the air by the Arab news as the Boris Becker-Kevin Curren encounter came to a climax. Again, Jordan was there, filling the gap.

I have not met a single person in Israel – and, strange as it may seem, I know many people who are normally not mad about sport – who was not completely fascinated by the drama of the 17-year-old German youth's bid for unprecedented glory. To stop the show at so critical a juncture was absurd and unpardonable – I am sure that the Arabs would have waited a little for their news.

ONCE AGAIN *This is the Time* carried an item I consider unsuitable for the programme: the complaint of Uri Savir, the prime minister's media adviser, that Israel Television had not presented the government's economic plan fairly. That this should have been on *Mabat* was proved by the speed with which the issue was overtaken by events: a decision was made to give the government a chance to present its case.

On the other hand, Ya'acov Gadish, the former powerful director of budgets, with his original plan to avoid dismissals from the civil service, was an ideal *This is the Time* choice. His scheme is to send numbers of civil servants home on full pay, and let them do whatever they like provided they do not come near their offices. This would save their travelling allowances, allowances for food and accommodation on the road, cups of tea and coffee, electricity, telephone bills, office-cleaning expenses and so on.

Nobody would need to be dismissed. The energetic workaholics might get tired of excessive leisure, obtain employment in productive industries, and resign. The others *could just go on being paid for doing* nothing at home.

It seemed a wonderful formula. I hope that the prime minister and finance minister were watching.

A moving item on the same programme brought us Dr. Alec Gould, of Maine, the philanthropist who retired from business and made a resort he owned available to children suffering from cancer. Recently he came to Israel and took a group of Israeli victims of the disease, accompanied by doctors and nurses, to Maine for a holiday.

I doubt whether I have ever seen a young girl as beautiful, photogenic, dignified and wise as Sharon Krongold, one of the children who went to the camp in Maine. Questioned with great sensitivity by Ram Evron, she gave us deep insights into how she felt, and why she had enjoyed the holiday so much. I hope that somebody seeing the programme will take up Gould's idea of making a similar resort available in Israel to our *afflicted children.*

JOKES FROM ISRAEL
by Paul Hirschhorn

Q.: What do you call the wife of a sheikh?
A.: A sheiksa.

Over the years, more has been written about Israel than just about any other country. The serious side of Israeli life has been extensively analyzed under the microscope, but there is a lighter side to life in the Jewish State as well. This collection is a picture of it, of Israel laughing – mostly at itself.
Published by Semana, softcover, 141 pages. PRICE: IS 9,980 plus postage.

To: BOOKS, The Jerusalem Post, P.O.B. 81, Jerusalem 91000
Please send me JOKES FROM ISRAEL. I enclose a cheque for IS 9,980

NAME _____
ADDRESS _____
_____
CITY _____
CODE _____

Price valid until Sept. 30, 1985 in accordance with July 1 price freeze regulations.

בס"ד
בית אולפנא – ירושלים
תוכנית בוסטון
REGISTRATION CLOSING
We are pleased to announce that next year אז"ה we will have a special programme, recognized by the United States Board of Education, for girls in high school grades 10-12, to continue their American High School education, as well as to pursue their Limudei Kodesh in a programme under the spiritual direction of the Bostoner Rebbe, Shlita.
Registration is about to close. To apply, please call Beth Ulpana immediately, 36 Rehov Harav Frank, 02-415592, (8.30 a.m.-1.00 p.m.) and arrange an interview with Mrs. Epstein.
ad862-14-F23

MOSHAV SHECHANIA
an industrial village in the Galilee mountains is seeking NEW FAMILIES with young children.
The village comprises 22 families of Anglo-Saxon, French and Israeli backgrounds, with the common goal of settling the Galilee.
Those interested are requested to apply to: **Va'adat Klita, Moshav Shechania, Doar Na Misgav 20117, Western Galilee.**
ad821-14-F24

SHABBAT "HILULAH" ASCENT
(celebration of the Holy Ari in Safed).
Friday, July 19, 4 p.m. — Tuesday, July 23, 10 a.m.
Workshops in history and study of Kabbala. Participation in Kabbalistic Rites of "Hai-av" (Monday night).
Guided tour of Safed, lodging in our 3 building centre.
Shabbat meals with local families.
Cost: IS 60,000 full programme. Students: IS 36,000 (half programme option for half price also possible).
Call, 02-527938, 067-71407, 72087.
ad888-14-F23

Weight Loss
Easy — sure — forever
Tel. 03-220094 (4-6 p.m.).
ad894-30-F23

VIKUACH V'DU SIACH
(Disputation and Dialogue)
(Counsellors' Training Centre)
We are happy to announce that Gersh and Sheila Sone (Canada), Dr. Leon Neuman (Mexico), Shimon Elgerman, Daniel Rice, Benjamin Buxbaum (Israel), Sgt. M. Tillman (USA) have received their counsellor's certificate in refuting missionary teachings, after completing our intensive course, for which we require very high standards.
Their counselling services are now available in Israel and abroad.
All enquiries to
SHMUEL GOLDING
P.O.B. 13099, Jerusalem
Tel. 057-78346, Beersheba
AR826-30-49

Rabbi Chaim Brovender
will speak on
Post-Holocaust Theology
The Problem of Tisha B'av Sunday, 8.00 p.m. at the OU/NCSY
ISRAEL CENTER
10 Straus St., Jerusalem.

H. PICK is proud to present:
Dawes

HAND-BUILT BICYCLE
First time in Israel, real mountain-bike.
4 other models of sports bikes.
All hand-built in England
We also carry: Gloves, helmets, shoes and other accessories.
Reasonable prices!
Special: BMX (Motobecane) offer.
DAWES CYCLES
168 Ibn Gabirol St., Tel Aviv, Tel. 03-451230.
Jerusalem, Motobecane
Clal Center, Jaffa Road, Shop 119
Petah Tikva, Aharonchick, 5 Berkowitz Street
ad835-14-F23

5th ISRAEL JAZZ FESTIVAL
JULY 28, 1985 – AUGUST 3, 1985
AIRTO MOREIRA | FLORA PURIM | MICHAL URBANIAK
URSZULA DUDZIAK | LENNY WHITE | JOE FARRELL

JAZZ AT THE HILTON TEL-AVIV
28/7 Michal Urbaniak Constellation
29/7 Airto & Flora Band
30/7 "Collaborations" Airto-Flora Purim, Lenny White Urszula Dudziak, Joe Farrell-Michal Urbaniak
31/7 Joe Farrell & Friends
Every Night 9.30 p.m. & Midnight

JAZZ IN JERUSALEM
1/8 Hassenfeld Amphitheatre (Sultan's Pool) - 8 p.m.
Airto and Flora Band
Michal Urbaniak Constellation
Lenny White-Urszula Dudziak
Joe Farrell

JAZZ IN EILAT
2/8 Club-In 10.00 p.m. & Midnight
Michal Urbaniak Constellation
Lenny White-Urszula Dudziak
3/8 "Amphitheatre" 9.00 p.m.
Airto & Flora Band

Central Ticket Distribution: "HADRAN" Tel: 03-248787, 244844, 220622
JERUSALEM: "CAHANA" Tel. 02-244577 - "KLAIM": 02-234096, 240896
The In Place for Entertainment

THE JERUSALEM POST | הארץ | MA'ARIV | HA'ARETZ

Ritmo 1100, 1979, one owner, excellent condition. 720677.

Seat 124, Special, 1979, 70,000, second owner. 763765.

FORD

Cortina, station, automatic, 1981, excellent. 02-231887, 02-246982.

Escort, 1100, 1975, year's test, well maintained. 861620.

Cortina station, 1600, automatic, 1982. 02-240794, not Shabbat.

Cortina, 1300, 1982, one owner, wonderful, 50,000, 410320, 225588.

Ford Escort, 1972. 02-585296, mornings; 02-764025, 02-635521, weekdays.

Ford Fiesta, 1984, 1100, 16,000km. 02-765507.

Cortina 1600, 1977, excellent condition. 850013, not Shabbat.

Escort, 1973, excellent, radio, new brakes, year's test. 02-822921.

Escort, bargain! 1300/4, 1974, excellent condition, radiotape. 02-715254.

LANCIA

Lancia, 1979, Vanchall, 1978, exchange possible. 02-262202, 02-232203.

OPEL

Opel Ascona and Corsa, new, exchange possible. 02-242202, 02-232203.

Ascona 80, SR, wonderful, unique in Israel, accessories, 57,000, 11,000. 02-886684.

Opel Rekord station, 1980, exchange possible. 02-232203, 02-242202.

PEUGEOT

305, 1981, test, 62,000, excellent condition. 638949, 637343.

Peugeot 104, 1982, 1124, metallic spray, 49,000. 415366.

Peugeot 304, 1972, test, radio-tape, good condition. 434084.

104 GR, 1979, one owner, 51,000km.! 02-665531, 02-412377.

Peugeot 204, 1974, good conditon, test, 2,900,000. 710365.

204 commercial station, 1975, after overhaul. 02-718979.

RENAULT

Renault 16 TX, 1977, excellent condition. 226519, work.

Renault 16, 1974, automatic, excellent condition, 2,900,000. 02-816338, not Shabbat.

Renault 5, 1981 + doors, exchange possible. 02-242202, 02-232203.

Renault 6, 1973, good condition. 02-415554, not Shabbat.

Renault 9, 1983, like new, exchange possible. 02-242202, 02-232203.

Bargain! 10, excellent, 750. 02-635455, work; 02-417650, weekdays.

For serious only! 20% off list price, 13,000,000; 5, 1983, from rental, excellent! 02-712665. 02-715927.

Renault 9, 1983, well kept! Bargain price, exchange for smaller possible. 253287, 664819.

Renault 6, 1974, well kept. 536654.

SUBARU

Subaru 1300, sale, 1981, excellent condition, 34,000. 02-850180.

Station, 1600, bargain, under list price. 02-246388, 02-761127, weekdays.

Subaru 1300, 1981, 3rd owner. 941859; 415417, Shabbat.

Subaru 1300, 1981, one owner, year's test, list price. 02-661491.

Subaru 1600, 1979, 2nd owner, 97,000km. 02-559663, 02-877240.

Subaru 1600, 1979, metallic, brand new. 232903, 242202.

Subaru, 1979, 1600 + 1200, exchange possible. 02-242202, 02-232203.

Subaru, 1979, automatic, year's test, bargain. 02-523325, 02-219383.

1600, 1981, excellent condition, from driving school. 02-718979, not Shabbat.

Due to departure, 1600 XL, 1982, excellent condition. 02-862343.

Subaru 1300, 1983, 20,000km., passport/Israeli resident. 02-660551.

Subaru 1600, 1979, third owner, list price. 02-763362; work, 02-235540.

Subaru 1600, 1981, excellent mechanical condition. 02-632974, weekdays.

Subaru 1300, 1982, new condition, year's test. 02-534332.

Subaru 1300, 1983, white, excellent, list price. 253005, weekdays.

Subaru 1982, one owner, 40,000km. 02-813854, not Shabbat.

VOLKSWAGEN

Beetle, 1200, 1964, engine 1975. 02-722652.

Golf, 1981, one owner, test, radio, due to departure. 594969.

Passat, 1979, good condition. 412321, 255960, not Shabbat.

Golf 1500, 1980, automatic, exchange possible. 02-232203, 02-242202.

VOLVO

245 GL, 1982, station, automatic, airconditioner, radio-tape, alarm, 52,000km. 02-289268, not Shabbat.

Volvo 244, one owner, airconditioner, 2127cc. 02-668685, evenings.

Volvo station, 1982, like new, exchange possible. 02-242202, 02-232203.

Volvo 244, 1975, second owner, automatic, power steering. Evening, 411913.

Motorbikes

Partic, 50cc., 1983, 416597, not Shabbat.

Gadelli Super 50cc., 1982, 12,000km. 521959.

Honda 400, 1976, excellent condition! Immediate sale! 722259.

Yamaha 200, 1979, double stroke, electronic starter. 02-714922.

Cars Wanted

Car required in adequate condition or in disuse. 02-242018.

Haifa

ALFA ROMEO

Alfasud, end 1983, one owner, 33,000. 04-717368.

FIAT

Bargain, Ritmo 1500, 1982, automatic, 28,000km. 04-330360.

FORD

Ford Transit, 1973, well-kept, good, list price. 04-672321.

OPEL

Kadett 1300 Special, 4, one owner, 1983, 40,000. 927041.

RENAULT

5, 1983, 28,000, one owner, 5 doors, excellent. 04-694064, 04-63814.

SUBARU

Subaru, 1300, 1983, automatic, 1600, 1983, 41,500, one owner, excellent + additions. 04-244557.

VOLKSWAGEN

Passat 1600, automatic + airconditioner, 1979, one owner, phone. 067-97683.

VOLVO

Volvo 244 GL, 1982, power steering, airconditioner. 04-714480, 04-244411.

Flats

Contractors

Herzliya Hatzeira, 2-storey, luxurious, immediate, 135,000. 03-482346.

Holon centre, 4½-room flats, year occupancy. 03-808994.

Keret builds 4, 4½-room flats in Ramat Gan. Office, 30 Ibn Gevirol, 03-257455, 8.30-17.00.

Keret builds huge,luxurious, 3-4-5-room flats and flats with roof, in Givatayim, Givat Hakerem (parcel 9).Office: 30 Ibn Gavirol, Tel Aviv, 03-257445, 8.30-17.00.

For observant, luxurious 4-room flats, 18 Shivtei Israel, Bnei Brak, 2 flats per floor, balcony, sukka, Shabbat lift, bargain price and payment terms. 03-454207-8.

Last luxurious flats in David Elazer, Givat Shmuel, next to Bar-Ilan University, 4 rooms, approx. 113sq.m., residential unit for parents, special price. 03-454207-8.

Binyamina, wonderful villa, IS77,,900,000 + VAT. Private land, fascinating view, mortgages and loans. 03-453723, 03-459389; 03-459901.

Herzliya, 5 flats, 4 + roof and room, lovely locations. Freiman Construction Company, 052-540706.

Herzliya, campaign! 4-5, luxurious, spacious! Additions, easy terms, 6 months occupancy. Star, 052-540539, 052-547617.

Raanana, Saturday campaign on terms! Under construction, 4-5 + 5 for immediate occupancy! Bargain- cottages under construction! Our representative on site, opposite Golan centre, 10.00-13.00. Star, 052-540539, 052-547617, during office hours.

Verdant Herzliya Hatzeira! Two-storied, 4, 4 + roof room! Bargain, lift, 4-5 huge! Dizengoff-Monaco, 052-87196.

Villas & Houses

Bargain, cottage in Hadera, Shechunat Weizmann, immediate entry! 03-353254.

Beersheva, for sale, special cottage, 140sq.m., near hospital and university. 057-39981.

For sale, villa in prestigious area in Forest Hills, New York, from doctor. For precise details, 03-956935, at home; 03-656465, at work.

Kfar Kadima, bargain, 3-level cottage, ½ dunam. 053-97249.

Kiryat Bialistock (Yehud), monthly rent, spacious and beautiful cottage, possibly furnished. 03-362790.

Ramat Hasharon, special penthouse, 190sq.m. + 100sq.m. roof, airconditioned, many additions, immediate vacancy, no agents, 240,000.424610.

Ramat Gan, Tel Ganim, rental, villa, 3½ rooms. 03-746945.

Ramot Zahala, for sale, 2-family villa, luxurious, spacious, from contractor. 03-421559.

Rishon Lezion, luxurious penthouse, 5 + balconies, 110,000. 03-956274.

Shikun Dan, Ramot Zahala, huge semi-detached villa, special. Bayit Vegan, 260425.

Tourists, foreign residents: Kfar Shmaryahu, magnificent villa + pool, *Hollywood style*; also 2 penthouses, for millionaire. 418030, 426665, 424462.

Yad Eliahu, luxurious cottage, 4½ + dinette, garden, roof. 397033.

Ganei Savyon, row cottage, 3 floors, new, 5 rooms, 65,000. 03-807140, 03-298107.

Raanana, urgent, 80,000, two-family, 2½ + garden. 02-631193.

Caesarea, villa, 1150/290, to let/sell, exchange possible, payments. 063-62824.

Herzliya Pituah, beautiful villa, 6, well-tended garden, 580sq.m. Canadian International, 052-556677/2061.

Herzliya Pituah, to let, luxurious house, long term. 052-72423, 052-77173.

Herzliya Pituah, cottage, near sea, 4 + garden, nice, furnished!Canadian International, 052-556677/2061.

Herzliya, cottage to let, phone, swimming pool, 350. 052-555824.

Kfar Shmaryahu, house and plot for construction, for sale, bargain! 052-72423.

Kiryat Krinitzi (Tel Hashomer), to let, private home, for year, from August. 03-344923.

Neve Monosson, villa to let, 5, furnished, large garden. 03-804220.

Ramat Aviv Gimmel, to let, luxurious cottage, 6 + basement. Residential, 03-421977.

Savyon, to let! 5 room villa. Centre Realty, 351425.

Zahala, furnished villa to let, all improvements. Avivim, 03-425042.

Bialystock, new, luxurious cottage, 400sq.m.! 03-723178, 03-7510314.

Herzliya Hatzeira, cottage, 7, basement. Freiman Construction Company, 052-540706.

Herzliya Pituah, cottage for sale, 6, sea view! Alon, 052-551717.

Kfar Sava, penthouse, beautiful, 6 rooms, landscaping, view. 052-441724.

New villa required for monthly rental, Western Ramat Hasharon. 03-445195.

Raanana cottage, 6, phone, American kitchen, monthly rent. 052-33868.

Raanana, Akiva, cottage, 5, additions, 380sq.m. 03-455728.

Raanana, new! Two-family, prestigious cottages. Office: 052-31275.

Ramot Zahala, row cottage, spacious, well arranged, additions. 190,000. 03-498331.

Savyon, 5 bedroom villa for sale, immediate occupancy. Leshem Realty, Maldan. 03-481387, 03-548883.

To let/sell, luxurious cottage, Shikun Dan and Tel Baruch. Gioron, 03-484279.

Binyamina, monthly rent, new, 6, garden, phone. 03-288479, 063-89278.

Herzliya Hatzeira! New detached cottage, mortgage! 052-558777.

Immediate, Ramat Chen house, 2½, garden, airconditioner, phone. 03-747716.

New cottage, Kfar Sava. 440026, 341701, 03-341543.

North Tel Aviv, villa for sale, 7, suitable for free profession. Canadian International, 286222.

Raanana, cottage, bargain, 400sq.m., 140,000. Nehasim VeDiur, 052-31086.

Rare opportunity! Kinneret shore, 3 level villa, 200sq.m., 4 dunam. 067-91778.

Verdant Ramat Aviv, row house, 5, garden, 517760, not Shabbat.

Villa for sale, bargain + farm rights on religious moshav near Kinneret. 067-92596, 08.00-16.00, not Shabbat.

Flat Exchanges

3, Kiryat Bialik, for sale/exchange for similar in Ramat Gan/centre. 04-737359.

Flats for Rent

Maoz Aviv, 3 room flat + phone. 1st floor, available from 1st September 1985. 03-476546.

Flats Wanted

2 room flat, also ground floor, North Tel Aviv, no lift, no agent's fee. 03-474020.

Required, keymoney, 2-2½, ground floor, rear, from Habima northwards. 03-440487.

Tel Aviv, near sea, for August, 4 rooms. 052-25096.

Tel Aviv - Yaffo

2 - 2 ½ ROOMS

2-2½, variety of locations, also roof flat. Grossman, 462351.

North Tel Aviv, 2, on pillars, frontal, 50,000. 03-450270, Petel.

North, charming, quiet, spacious, 3, 1st floor, extras. 03-261087.

Ramat Yisrael, 2, in two-family + yard, phone. 03-798230.

Bargain, 2-3½, phone, keymoney possible, on pillars. 03-656019.

Quiet north, 2-3 room flats. Lahavi-Sahar, 03-224945.

Ramat Aviv, urgent! 2½, ground floor, expansion possible. 03-421967, 03-427542.

Bargain! Bavli, 2 beautiful, phone, lift, parking. 264388.

Bargain, Ibn Gabirol, 2 large rooms. 463508, not Shabbat.

North Tel Aviv, 2½ + roof, like new, available immediately. 052-555527.

North, roof flat, 2½, beautiful, 4th floor, 70,000. 03-902888.

North! Sharett, 2½, spacious, 1st floor, lift, bargain! 03-219548.

Bavli! Bargain! 2½, spacious, view, lift, additions. 461975.

3 - 3 ½ ROOMS

Dereh Hashalom, immediate, 2 + hall, phone, 2nd floor, frontal. 03-745420.

End of Kvish Hatayassim, 3, improved, 2nd floor. 45,000. 08-243904.

Green Ramat Aviv, central and quiet, 3, on pillars, well arranged. 052-445253.

Itzhak Sadeh, 2 + hall, large, well-arranged, kitchen, frontal. 262485.

Near Lincoln, 3 + dinette, 3rd floor, phone, quiet. 03-613014.

North Tel Aviv, 3, large, phone, airconditioner, 3rd floor. 03-441338.

Quiet North, 2, 3rd floor (without), spacious, cared-for. 03-451030.

Tel Aviv, Hayarkon, 3 rooms, luxurious, near Hilton. 052-85204, 052-85343.

Verdant Ramat Aviv, opposite University, 3, 2nd floor, corner. 03-416701.

Bargain, for sale, 3 room flat, in quiet north, 4th floor. 03-447384.

Nahlat Yitzhak, new, 3, 2nd floor, lift. 03-257903; 067-61521, Saturday.

North, 3 + cupboards, solar boiler, phone, 1st floor, 60,000. 03-413263.

Ramat Aviv! And Gimmel, 3, cupboards, fantastic kitchen! 03-421967, 03-427542.

Rehov Frug, near Cameri, 3, ground floor, bargain. 057-690884.

105 King George, 3, 3rd floor, 90sq.m., 102,000,000. 233362.

Available immediately, Pardes Hannah, 3 large. 063-79593, 04-334064.

Bavli, 3 rooms, additions, American kitchen, parking. 03-453302.

Ibn Gvirol, 3, 3rd floor, dinette, phone, well kept and arranged. 452514.

Immediate, new, 3, 2nd floor, lift, parking. 03-202128, 03-201475.

Neot Afeka, urgent, 3 + dinette, 2nd floor, well arranged. 03-421967, 03-427542.

Ramat Aviv, 3, 3rd floor, spacious, special. 03-410379.

Bargain, 3, from foreign resident, near University, Ramat Aviv. 03-285774.

North, 3½, well lit, balconies, 1st floor, flexible. 03-445412.

4 ROOMS & MORE

Bargain, spacious 3 room flat, available immediately. 03-452391, 03-615683.

North Tel Aviv, bargain, roof flat, lift, 145,000; also luxurious penthouse. 462802, 291502.

North, 4, luxury, lift, for investment, 96,000. 462802, 291502.

Roof + 3 large rooms, north, near sea. 03-411239.

Shikun Dan, 5, parking, heating, double conveniences, phone. 03-739811.

Tel Aviv, 4-5, luxurious, wonderful; Ramat Aviv Lamed. Grossman, 291502, 462802.

Lamed, 4, lift, cupboards, double conveniences, bargain. 03-411266.

Lamed, 5, double conveniences, airconditioners, fitted cupboards. 03-230079.

5, opposite Park Hayarkon, new, view of park. 03-297660, 03-289044.

Ramat Aviv! Ramot Zahala! 4, spacious, well-kept, bargain. 260425.

Ramat Aviv, Migdalei Yuval-Gad, campaign, 5-6 rooms from $109,000 cash + VAT, mortgages $20,000. Model flat open Sundays to Tuesdays, 10.00-17.00. Isco. 03-426293.

Ramot Zahala, row cottage, 4, dinette, 110sq.m., 95,000. 03-421967, 03-427542.

Sale/rental, 4, Pardes Hanna; near community centre. 063-79133, 063-79840.

4, new, quiet north, near sea. 589444, 356784.

5 rooms, Ramat Aviv Gimmel, 1st floor, 165sq.m. 03-426684.

Avivim offers: Ramat Aviv, selection of flats, 4 and more. 03-425042.

Centre, 160sq.m., 3rd floor, beautiful, quiet. Canadian International, 286222.

Luxurious roof flat, 6, Park Hayarkon. 499014.

Must sell, 4, well arranged, Bialik, 2nd floor. 373652, 655884.

Nahalat Yitzhak, 4 + dinette, 7th floor, luxurious, exposures. 052-24564.

Naveh Avivim, luxurious, 4 + dinette, 5 walk in closets, double conveniences, 225,000,000. 052-33580.

Naveh Avivim, urgent! 4½, original, high, 137,000. 03-421967, 03-427542.

Ramat Aviv Gimmel, Alei Meir, 4 room flat, invesments. 03-423970.

Recanati, 5, beautiful, improved, view of sea. Canadian Intercontinental, 286222.

Shechunat Nahalat Yitzhak, 4, 7th floor, fitted cupboards, solar boiler, huge lounge, 4 exposures, adjacent parking, bargain. 261407.

Bargain! 4, Ramat Aviv, Yehuda Hanassi, 1st floor, wonderful. 259905, 418812.

Neot Afeka, 4 large, lift, 7th floor, 90,000. Gioren, 03-484279.

Flats for Rent

Givat Habroshim, 4 + storeroom, phone, covered parking. 460129, 395944.

Mahanayim, 3½ + phone, lift, 220, available in August. 03-393368.

Yad Eliyahu, furnished room + phone, for student. $70. 339726.

2½, heart of Tel Aviv, phone, immediate. 03-398055, 03-719933.

4, phone, 225, near Shavit (Harkabi). Stanley, 03-746119, Maldan.

Frug, 3, partially furnished, phone, suitable for 2. 03-227357.

Ramat Aviv, 3½ rooms, partially furnished. 03-419582.

Ramat Efal, 4, 3rd floor, north-west, luxury. 04-4243835.

2, 1st floor, on pillars, Rehov Bar Kochva, unfurnished, 160. 03-296215.

2, ground floor, near Gordon, phone, furnished, 200. 052-78920.

Hovevei Zion, Tel Aviv, fully furnished, phone, available immediately. 03-792654.

Jaffa, 3, 2nd floor, partially furnished, phone, solar boiler. 03-919150.

Naveh Avivim, 4 large, luxurious, bargain, furnished possible. 03-416292.

Naveh Avivim, luxurious, high, 4 + dinette, double conveniences. 052-33580.

Near sea, 2 + balcony, phone, renovated, immediate. 237318.

Neot Afeka, 4 rooms, walk in closet. 03-474022, 03-464764.

North, 4½, furnished, beautiful, for tourists, for month, immediate. 03-411697.

Ramat Efal, 4, 3rd floor, northwest, luxurious, from August. 04-243835.

Ramat Aviv, 5 rooms, phone, from September. 03-410419, 08-455514.

Rental luxurious cottage, new, available immediately, phone, 7 rooms, Shikun Dan. 03-427634.

Tel Aviv, quiet north, beautiful, large, balcony, after renovation. 03-232518.

3, Neot Afeka, Shlonsky, immediate, phone, lift. 447105, 234512.

Border Tel Aviv - Givatayim, bedroom, large lounge, dinette, 443208.

Hadar Yossef, 1½, no phone, partially furnished, yard. 7512084.

North, 3 unfurnished, phone, 3rd floor, immediate, quiet. 217528.

Ramat Aviv Gimmel, 3, 7th floor, phone, long term. 052-551748.

Ramat Aviv, urgent, 3½, phone, furnished/unfurnished. 03-421967, 03-427542.

2, no phone, Sderot Ben Gurion (near Atarim). 03-749581.

3½ new, Habima. Shomroni Agents, 03-290622, 08.00-13.00.

Maoz Aviv, 3, phone, 1st floor, available 1.9.85. 03-476546.

North, 2½, renovated, furnished, parking, phone, lift. 03-285774.

North, 1½, spacious, 220sq.m., phone. 03-452917, 03-459819.

Keymoney

Gordon, 2, 2nd floor, phone, balconies, spacious. 352588, 226855.

Roof flat, 1½ rooms, phone, quiet area. 03-612996.

Furnished Flats

Free accomodations for young woman in flat of elderly European man. 03-460981, from 14.30.

North, one room flat, no kitchen. 60. 03-613413, 03-230368.

2 furnished + phone, 250, Yehuda Hamaccabi, Tel Aviv. 296990.

3 fully furnished, 3rd floor, phone, solar boiler, immediate. 721713.

3, beautiful, fully furnished, phone, near Kikar Hamedina. 03-424481.

51 Mazeh, 3 furnished rooms + phone, airconditioner. 03-268228.

Flatmate for 3 room flat + phone, centre, 2nd floor. 03-291037, 03-853585.

Flatmate for 3, near Habima, immediate. 03-229913.

For tourists, 3, beautiful, airconditioer and more, near Dizengoff, sea! 03-418157.

From private, north, room on roof + 2 room flat + phone. 03-473815.

Lissin, 4, immediate, furnished, phone, 1st floor. 03-253597, 03-657894.

Migdalei David, 4, fully furnished, airconditioning, pool. 03-416292.

Naveh Avivim, 5 furnished, for 2 years + extension option. 03-417926, 03-415887.

Naveh Avivim, 5, huge lounge, phone, parking. 03-417314, 03-834033.

Near Hilton, 3½, luxuriously furnished, fantastic. Penthouse, 03-455019, 03-444375.

North Tel Aviv, 1 room flat. 03-226374, 17.00-21.00.

North, 2 + balcony, phone, solar boiler, lift, immediate. 052-556669.

Ramat Aviv, also for tourists, 2½, fully furnished, 1st floor. 03-429573.

Ramat Aviv, 2, fully furnished, phone, dinette, garden, 300. 03-461845.

Ramat Aviv, 3 fully furnished, phone, 2nd floor. 03-421967, 03-427542.

Ramat Aviv, 3, for 3 months, immediate, solar boiler, 270. 421750.

Sderot Nordau, 3½ + phone, long term, immediate. 03-477701.

Seeking flatmate for 3½, furnished, phone, solar boiler. 03-338005; home, 03-397713.

Yirmiyahu, 1 room flat, beautiful, furnished, phone. 02-815946.

3 spacious, 1st floor, furnished, phone, Nordau, Tel Aviv. 03-224487.

Aharonowitz, 3, Kikar Dizengoff, closed balconies, phone. 03-423476.

Bavli, 2, lift, phone, solar boiler, immediate! 03-334473, 03-450697.

Bavli, flat-mate required for luxurious, pleasant flat, suitable for air-crew member or businessman, immediate occupancy. 03-623540.

Bavli, in wonderful flat, high floor, room available immediately for pleasant flat-mate. *03-450152.*

Bavli, 4, luxurious! Fully furnished, phone. 03-462399, 03-918152.

Bavli, monthly rental, 3, phone, furnished, lift. Tel. 03-450857.

Beautiful north, 3, luxurious, furnished, heating, airconditioning, lift. 550,000, immediate. 03-267595.

North Tel Aviv, 3 rooms, short/long term. 03-448588.

Tel Aviv, Derech Hatayassim, 2, 3rd floor, no phone. 052-86723.

Excellent for tourists! North, 3½, airconditoned, fully furnished, from 16.8.85. 03-246541.

Immediate! Flatmate for 3 room flat, north. 03-443068.

Nevi'im, 2 furnished, phone. 03-229668.

Ramat Aviv Gimmel, 4, partially furnished, 4th floor, phone. 03-474667.

Ramat Aviv/Tel Aviv, well arranged flat, reasonable price. 03-461767, 03-457259.

Ramat Hatayassim, 3, complete, solar boiler, phone, option. 03-775529.

Ramat Aviv, 4½, 11th floor, fascinating view. 03-414280.

Tel Aviv, 3rd floor, 2 furnished, phone. 03-783916, not Shabbat.

Bitzaron, Tel Aviv, 3, furnished, phone, immediate, guarantees! 258203.

Habima area, roof flat, 3, private lift, parking, one year. 03-298574.

North, 2, 80sq.m., phone, American kitchen. 253015.

North, 2, well kept, 2nd floor, solar boiler, phone. 459364.

Ramat Aviv, 2 luxurious flats, each about 150sq.m., luxurious furniture suitable for embassy personnel/University lecturers. 426507.

Ramat Aviv, 2½, 052-31660; work, 03-228445; from afternoon, 03-448076.

Sharett, 3, complete, parking, lift. Canadian Intercontinental, 286222.

Tel Aviv-Givatayim border, 2½, phone, solar boiler, 1st floor. 03-250739.

Furnished Rooms

Ramat Aviv, room for man (not student) in flat. 416763.

Room for woman, near Habima, phone, kitchen. 835668, Eli.

Flatmate required for 2 rooms, well arranged, phone, centre, *150,000.651712.*

Residence for quiet woman at no charge! In single's flat, 48. 03-656410, from 14.00.

Holon Bat Yam

3 - 3 ½ ROOMS

3 rooms, 3rd floor, Rehov Hofein. 846243.

3, Holon, centre, quiet, parking, lift. 03-844292, 03-852561.

Bat Yam, 3 rooms, 1st floor, on pillars, solar boiler, well arranged. 596508.

Bargain, Haatzmaut, 3, walk-in closet, lift, parking. 03-865291, 03-872848.

Hess Contractors is selling in the heart of Holon, 3-3½ room flats. Sales office: Gidoni, 33 Sokolow, 03-855784, 03-850084.

Kiryat Sharett, 3 beautiful, American kitchen, 2nd floor, flexible. 805670.

Bat Yam, 3½ large, near sea, available immediately. 03-590756.

Kiryat Sharett, 3½, 4t floor, lift, beautiful, excellent condition. 03-809631.

Holon centre, for sale, 3, 1st floor, on pillars, frontal. 03-894539.

Ramat Hanassi, 3 large, dinette, phone, improvements. 03-5511381, 03-891659.

4 ROOMS & MORE

Bat Yam, 4 + roof + room, double conveniences. 03-593634, 03-820447.

Bargain, Holon, 4 room flat, 4th floor, dinette. 03-886340.

Bat Yam, Katznelson, 4 rooms, new, 2nd floor, frontal. 03-866686.

Hess Contractors is selling in heart of Holon 4 and 4½, room flats. Sales office: Gidoni, 33 Sokolow, 03-855874, 03-850084.

Holon, 4 room flat + roof, new, 29 Kedoshei Kahir. 03-293505.

Flats for Rent

Holon, Ben Gurion, 3 new, spacious, 200,000, immediate, 03-797679.

Monthly rent, Holon, Rehov Herzog and Hankin, exclusive area, 4-room flats. 03-265294, Lili.

Private flat + garden, 3½ roms, Holon, immediate. 889692.

Holon centre, 3, phone, partial contents. 03-806136, afternoons.

Holon, 4 luxurious + phone, long term, immediate. 03-598097.

Holon centre, 4 luxurious, new, 8th floor, immediate! 03-807448.

Furnished Flats

Kogel, 2½, fully furnished, huge balcony, airconditioner, solar boiler, intercom. 847314, weekdays.D08Bargain, Neot Rachel, 3 + dinette, kitchen, solar boiler, 3rd floor, frontal, phone. 845907.

Dan Region

2 - 2 ½ ROOMS

Givat Rambam, 2½, improved, American kitchen. 03-320404.

Central Ramat Gan, 2½, convenient payments, exchange possible. 481934.

Givatayim, 2 + ½, 3rd floor, fitted cupboards, phone. 03-770172.

Ramat Gan, Haroeh, bargain, 2½, on pillars, frontal 03-764908.

Bargain! Ramat Gan, 2½, central, quiet, 2nd floor, immediate. 03-723070.

Ramat Gan centre, 2, phone, for residence/office. 03-700778, 03-614804.

Ramat Gan/Bnei Brak border, Yehuda Hanassi, 2½, frontal. 729811.

2 (like 2½) + hall, spacious, bargain: 03-700669, not Shabbat.

Ramat Gan, Haroe, 2, dinette, well arranged, phone, 03-449480, 03-700210.

Petah Tikva, 43 Nahalat Zvi, 2½, 2nd floor, solar boiler. 03-9225315.

3 - 3 ½ ROOMS

Bnei brak, modern, luxurious flat, whole floor in 3-flat building, 1st floor, 3 rooms, lift, solar boiler, airconditioner, phone, for young couple or elderly. 03-792731, not Shabbat.

Givatayim, 2, furnished, solar boiler, phone, airconditioner. 726097.

Givatayim, 3½, phone, quiet area. *725792, 318903.*

Givatyim, 63 Hama'avak, 3, immediate, $48,000. 764550.

House near Tel Hashomer, 4, phone, garden, for year. 745245.

Kiron, 3, well arranged, fitted cupboards, 4th floor, phone. 052-550232.

Petah Tikva, Salant, 3½, 1st floor, on pillars, well arranged. 03-909894.

Ramat Chen, 3 rooms, ground floor, expansion possible, well maintained area. 03-768719.

Ramat Gan, must sell, immediate, 3½, well arranged. 70,000. 03-702555.

Rental, luxurious flat, 3½ rooms, phone, parking. 03-736268.

Kiron, 85sq.m., 3 like 4, lift. 03-357996.

Kiryat Ono, beautiful area, 3, 86, 3rd floor, lift. 348023.

Ramat Gan, 3½, spacious, 3 balconies, parking. 78,000. 03-7996-47.

Ramat Gan, Haroeh, 3 rooms, well arranged, cupboards, solar boiler. 03-709269.

Bargain! Givatayim, 3½, 120sq.m., additions, parking. 03-765020.

Bnei Brak, Kiryat Herzog, 3 rooms, 3rd floor. 709985.

Immediate, Petah Tikva, Rehov Unterman, Mashav, for religious, 3, new, 3rd floor, Shabbat lift. 623491, work: 248702, evenings: not Shabbat.

Kiron, 3, 1st floor, 72sq.m., quiet area. 03-340134.

Must sell! Ramat Gan, 3, on corner, flexible occupancy. 03-772360.

Petah Tikva, 3 large, frontal, 1st floor, on pillars, phone. 03-444542.

Ramat Gan (Haviva Reich), 3 + ½, 2nd floor, frontal, available immediately. 63,000. Sagui (Maldan). 03-788331.

Bargain, Petah Tikva, Rothschild, 3½, 1st, on pillars.3-9233827, 919401.

Petah Tikva, Kfar Ganim, 3 large, well kept, balconies, 3rd floor. 03-9223599.

Petah Tikva, 3 in religious neighbourhood, 7/7 Untermann.E08Bargain! Ramat Gan, 3, quiet and spacious, immediate! Avivim, 03-425042.

Ramat Gan, Neve Yehoshua, 3, spacious, well-arranged, 4th floor (no lift). 03-744176.

4 ROOMS & MORE

Givat Shmuel, 4 rooms, 110sq.m., $85,000. 743102.

Kiron, 4½, central airconditioning, spacious, 1st floor. 03-344871, 03-343136.

Bargain, 4, Ramat Gan and Givatayim, new, double conveniences. 03-723070.

Petah Tikva, Gad Machnes, 4½, 4 exposures, phone, solar boiler. 03-9226356.

Near Beilinson, 4 luxurious, roof, awning, unique additions. 9230279.

Petah Tikva, Kfar Ganim, 4 rooms, balconies, 130sq.m. 03-9228689.

Pinhas, Ramat Gan, 3 pretty, long term possible. 03-767597.

Ramat Gan, 4 new, exclusive, on pillars, immediate. 052-70035, 03-251552.

Ramat Gan, 4, roof, small room, well kept, quiet area. 729811.

Flats for Rent

Central Ramat Gan, 1 room flat + hall, furnished, phone. 03-7295354.

Ramat Yosef, Mivtza Sinai, 3, 2nd floor + parking. 789478, not Shabbat.

To let, Bnei Brak, 1-room flat, ground floor. 04-701020, 04-737171.

3, beautiful avenue, centre Ramat Gan, modern, 325. 03-729801.

4, Tirzah, Ramat Gan, immediate occupancy. 323572, not Shabbat.

Petah Tikva, 2½, 2nd floor, 3 balconies, beautiful. 03-764562, weekdays.

Ramat Gan, 3, phone, lift, 1st floor, solar boiler. 03-746433, weekdays.

Ramat Gan, 2½, no phone, 2nd floor, Modiin, Amikam. 03-476770.

Kfar Avraham, for religious, 3½, solar boiler, Shabbat lift.Mashav, 03-9234719; 03-9230813; 01tv1

Kiron, to let, 2 rooms, well arranged, central, quiet. 03-490470.

Ramat Gan, monthly rental, one room flat, spacious, partially furnished. 03-764931.

Ramat Gan centre, 2 + hall, phone, solar boiler. 797281, 240640.

Ramat Gan, 2½, 799583, evenings and Shabbat.

Givatayim, Tel Ganim, furnished, phone. 08-248257; from Sunday, 03-742911.

Givatayim, 3 rooms, partially furnished, phone. 322857.

Ramat Gan, 92 Rehov Bialik, one room flat. Tel. 725429.

Yehud, 3, 2nd floor, nice neighbourhood, phone, solar boiler. *03-9366157.*

Monthly rental, 3 large rooms, Ramat Gan. 052-81903, Saturday from 17.00; 729973.

Furnished Flats

Givatayim, Hammer corner Shenkin, 3 + phone, 3rd floor. 761461.

Givatayim, flatmate for 4 furnished, spacious, parking. 03-315558.

Bnei Brak-Ramat Gan border, 2 + hall, furnished, quiet. 747599.

Givatayim, 2, special, huge living room, phone. 323858, from 17.00.

Givatayim, Sirkin, 3, for year, completely furnished, phone, parking. 731589.

Givatayim, one room fully furnished flat, phone, ground floor, immediate! 03-9325897.

Givatayim, 4, nicely furnished, for year. 261594, not Shabbat.

Ramat Gan, monthly rental, 2, ground floor, furnished, phone. 371946, 724425.

Exchange, furnished 3 room flat, Ramat Gan, for flat in New York for year. 03-749878.

Ramat Gan, Yahalom, 2 exclusive, phone and airconditioner. 03-771182, 03-820084.

Hasharon

Flats for Sale

Ramat Hasharon, in 6-unit house, 4-room flats and 5-room flat, roof, lift. El-Ar Realty Management, 03-470540.

2 - 2 ½ ROOMS

Herzliya Pituah, 2 rooms, near sea. Alon, 052-551717.

Herzliya, central, quiet, 2½, spacious, 3rd floor. 052-541920.

3 - 3 ½ ROOMS

Herzliya, 3, beautiful and well arranged, phone, 4th floor, 49,000. 052-554324.

Herzliya, Gan Rashel, 1st floor, new kitchen, immediate. 052-82436.

Herzliya, Neve Amal, 3, hall, yard, phone. 052-556243, 08-450815.

Ramat Hasharon, 3 large + dinette, balconies, 3rd floor, solar boiler. 479554.

Hod Hasharon, pleasant and spacious, 3 + dinette, phone, 3rd floor. 052-456874.

Kfar Sava, 3½, central and quiet, 4th floor, flexible terms. 02-762532.

Raanana, heart of centre, 3½ rooms + phone. 052-22151, work: 053-21945, evenings.

Ramat Hasharon, 3½, large, 1st floor, on pillars. Sokolow, 03-485144.

Kfar Sava, 3½, centre, 2nd floor, solar boiler. 052-35997, not Shabbat.

4 ROOMS & MORE

Herzliya Hatzeira, 5, improvements, parking, *immediate occupancy*. 052-553796.

Herzliya and Herzliya Hatzeira, bargain, 4, luxurious, immediate occupancy. Star, 052-540539, 052-547617.

Herzliya Hatzeira, 4½, 143sq.m., 1st floor, flexible. 052-553475.

Herzliya, 16 Eli Cohen, 4 rooms, extras. 052-83358.

Herzliya, 4, special, bargain price, exclusive area. 052-87966.

Hod Hasharon, 4½, well-arranged, 3rd floor, lift. 052-455095.

Kfar Sava, Rehov Hairis, penthouse, 8th floor, 6 rooms, immediate occupancy. Tivuh Leshem, Maldan, 03-348883, 03-481387.

Kfar Sava, 4, central, quiet area, 8th floor, special and spacious, 70,000. Tel. 052-28226.

Raanana, 4 + dinette, additions, central. 052-453290, not Shabbat.

Ramat Hasharon, 5 + roof, 4 + lift, 90,000. Yerid Dirot, no agents' fees. 03-493322.

Verdant Herzliya, 4, beautiful, 2nd floor, American kitchen. 052-86416.

Herzliya, 4 lovely, near Weizmann School. 052-550519, not Shabbat.

Kfar Sava, 4 + roof + room, excellent location, special. 052-20970.

Kfar Sava, 4, Dov Hoz, double conveniences, view, lift. 052-447260.

Bargain, Kfar Sava, Rothschild, 4 rooms, on pillars, like new. 03-418706.

For religious, Raanana, Rehov Schwartz, 4, 5 room flats; 6 room penthouses. 03-664631.

Herzliya Hatzeira, 4, double conveniences, spacious, quiet. 052-543291.

Herzliya Pituah, foreign resident is selling airconditioned luxury flat, 3 bedrooms, available immediately. Cohen-Levin, 052-557689.

Herzliya, 4 + roof, fitted cupboards, double conveniences, lift, parking. Coral, 03-288943, 03-292616.

Hod Hasharon, 4, 5th floor, central and quiet, must sell. 03-345459.

Kfar Sava, Kalanit, 4 + dinette, double conveniences, phone.

THE JERUSALEM POST | הלוח המודעות | MA'ARIV | HA'ARETZ

Primary school Mash'avim requires English teacher (mother tongue). Beersheba resident. 057-80555.

Salesperson required for tourist shop in Old Jaffa, English and experience essential. 03-829424.

Seeking in Ramat Gan: excellent furniture carpenter and trainee. 790747, 359551.

Tel Aviv Plaza Hotel requires cook for cold buffet, experienced in hotel business. 03-299555. Personnel Depart.

Urgently required, cosmetician, wax expert, for Marila Institute. 03-238935.

Zohar Rental Cars requires English secretary + licence, residence possible. 067-21592.

Aircraft assemblers required, ex-airforce with certificate. 057-35634.

Car mechanic/electrician required for auto airconditioner installation. 03-284321, 03-281819.

Canyon Clubs, Ramat Gan Canyon requires salespersons, cashiers, for shift work, energetic and attractive. 03-245140, 03-223379, Hanan.

Elite factory Ramat Gan requires workers for shift work: 1) quality controller, high school graduate, after army: 2)production worker (over 18); 3) production workers, high school graduate, after army; 4) cleaning personnel. 731111. Personnel, from Sunday.

Evening distributors, for exclusive educational product. 800.000 and over. 03-292511.

Experienced systems man required for RTS operating system. 03-284321, 03-281819.

Experienced technical editor/writer required (computers or electronics). 03-284321, 03-281819.

Industrial lab technicians required for shift work, 5 days work, Ashdod area. 03-284321, 03-281819.

Mechanical maintenance workers required shavings processing. 03-284321, 03-281819.

Mould workers required for second shift, 16.30-24.00. 03-284321, 03-281819.

Nursery in centre requires workers, drivers licence and workers for nursery. 03-353911.

Practical engineer/technician for architecture and construction, experienced, for building planning office. 03-785260, 03-792680, not Friday.

Purchaser required, experience, fluent English. 057-35634.

Salesperson required, apartment field, for serious only + car, basic salary + commission. 423077, 421535.

Telephonist typist, efficient, welcoming, experience essential, work hours: 08.00-17.00 including Friday. Tel. 422177.

Worker required, technical background, plating factory, regular position, Holon area. 03-284321, 03-281819.

Carpenter-builder required for temporary work, Lod area. 03-284321, 03-281819.

Experienced S38 computer operator required. 03-284321, 03-281819.

Experienced electronics workers required for CNC maintenance. 03-284321, 03-281819.

Experienced software personnel: S38, S36, S34, Cobol or RPG. 03-289321, 03-281819.

Experienced electronics engineers required. 03-284321, 03-281819.

Experienced real time personnel required. 03-284321, 03-281819.

Food marketing company requires agents + proven experience, commercial vehicle, guarantees. 892134, 808799.

Good welders required, experienced, Het-5 know-how. 03-284321, 03-281819.

Independent preliminary draughtspersons required for second shift work, 16.00-24.00, Holon area factory. 03-284321, 03-281819.

Metalworker for maintenance work for industrial machines,automation and hydraulics expertise. 03-284321, 03-281819.

Reliable young person, thrice weekly, to distribute light packages throughout country. 03-456485.

ACCOUNTANTS

Grade 3-4 bookkeeper, at least 5 years experience. Apply in writing to POB 343, Tel Aviv.

Accountants office, Tel Aviv, requires: 1. tax consultant, experienced in report editing; 2. Accounting student, 2 years experience. 03-294284, 03-292477.

Alfasud, 1979, excellent, year's test, 2nd owner. 371512, 383843.

Bookkeeper, grade 3-4, experience, command of English, full time. 03-230644.

Bookkeeping, printouts, arears, free consultation meeting. 03-246541.

Office in Tel Aviv requires grade 3 bookkeeper. 5 years experience at least, good English, full time, retired also possible. 03-200221.

Large commercial company in Tel Aviv requires excellent salaries calculator, bookkeeping experience, part time. Apply: P.O.B. 1836, Tel Aviv, discretion assured.

Export company requires experienced bookkeeper, full time, good terms. Ero, 31 Hagedud Ha'Ivri, Tel Aviv. 03-379492.

Small hotel requires responsible, experienced accounts clerk, part time. 03-653883.

CLERKS

English secretary-correspondent, Hebrew speaking, part time. 03-625661.

Experienced secretary for engineers office, Hebrew typing, preferably also English typing. 03-334715, 03-330132.

Accountants office requires clerk for help in secretarial services. P.O.B. 29323, Tel Aviv.

Book publisher seeks secretary-typist, full command of Hebrew. 03-658655.

Cosmetics firm requires person + Hebrew-English typing, good conditions for suitable. 03-9234429.

Ramat Gan insurance agency requires claims clerk, full time, experience in vehicle area preferable. 7516704.

Young lawyer requires responsible, part time secretary. 03-611938, 052-78856.

Experienced English typists and telex operators, temporary work, hourly basis. Tigbur. 282257-8.

Sales clerk required, hardworking, close contact with clients and agents. 03-808954, Aviva.

French and other language typists for dictaphone work at home. 03-440877.

Insurance agency requires professional secretary + broad knowledge insurance. 03-611016.

Lawyer's office requires experienced typist, half day. 03-259202, 03-458578.

DOMESTIC HELP

Au pair required for two children and infant in Ramat Hasharon. 03-453203, 03-475923, Na'ama.

Metapelet for 2 babies, north Tel Aviv, 5 days, 08.00-15.00. 03-443434.

Urgent, Herzliya, for 2, Sundays-Thursdays, 12.30-17.00. 052-85135.

Domestic help required, experienced, reliable, live-in couple for housekeeping, gardening, for house with swimming pool, near Tel Aviv, references essential. Please phone between 8.30-9.30, 03-651978, Miss Brigitte.

Domestic required in Tel Aviv, references, good conditions for suitable. 03-244643.

Domestic required for elderly. Tel. 03-223561, 20.00-21.00.

Experienced metapelet, references, seeks to care in her home (Zahala). 03-490102.

Ramat Aviv, woman required for domestic, twice weekly. 03-410427.

Responsible domestic required for infant, 8 hours, 5 days weekly. 03-440487.

Savyon, girl required, live-in, for all household duties, withreferences. 03-344380, 03-898592.

Woman required for housekeeping, separate accomodations, references. 052-551748.

Domestic help required in Savyon, *live-in, good terms.* Tel. 03-343401, only 09.00-11.00 and 18.00-20.00, Friday, Saturday and Sunday.

Housekeeper required for care of ill woman, room and board, good terms. 03-242908, 03-416495.

Responsible, experienced domestic + references for home + children, live-in. 03-426708.

Savyon, domestic required, regular work, live-in. 03-346423.

Tel Aviv, domestic required, references preferred. 03-253088.

Herzliya, young woman to live in, care for children, housework. 052-78490; from Sunday, 03-225175-7.

North Tel Aviv, metapelet-domestic for 2½ year old twins, live in, over 30, references. 03-243557.

ELECTRICITY

Chemical engineer, experienced in manufacture of polymers and/or bitumen products, knowledge of English essential, for large private firm in Holon. 03-801121-3.

Dan Acadia Hotel, Herzliya, requires licenced electrician with previous experience. Suitable should apply to personnel department, 052-556677.

Electronics technician, former signal corps/air force. 03-284321, 03-281819.

First-class installation technician/draughtsperson, at least 3 years' experience required for immediate temporary draughting project in Gush Dan area. Ovdim, 9 Hadassah, Tel Aviv, from Sunday, 08.30-14.00, 03-233915, 03-230831.

Licenced electricians and assistant electricians required for Hadera area. 03-284321, 03-281819.

M.H.L. requires installers of electrical and pneumatic tools. 824019.

Mechanical practical engineer required for position of production manager. 02-242159.

Practical engineers and technicians in metal, electrical, electronics, plastic and computer fields, come and integrate your professional abilities into the life of the kibbutz, absorption department, United Kibbutz Movement, 10 Dubnov, Tel Aviv, 64732, 03-262240, 03-250231.

Excellent auto-electrician required. Tel. 332163.

Katzenstein-Adler requires electricity practical engineer for marketing department. 03-614668, Zvi Rosenblat.

MESSENGERS

For *summer holiday*, young person required for errands, Dental laboratory. 231761.

Messenger + licenses. Hahalaf, 36 Hamkevet, Tel Aviv.

METAL WORKERS

Metal firm requires die caster, experienced in bodywork, 5 days weekly, *good conditions.* 03-803217, 03-803170.

Construction metal workers required + reading plans for work in Holon area. 03-284321, 03-281819.

General metal worker required with 3-5 years experience for temporary work, Tel Aviv area. 03-284321, 03-281819.

Metal work factory in new Rishon Lezion industrial area, requires experienced miller and sharpener. 03-942930, 03-997467.

Turners/millers required for work in Lod-Holon area. 03-284321, 03-281819.

SALES STAFF

Ladies fashion factory requires experienced salespersons for Canyon Ramat Gan and Textile Centre Bargain Basement, Tel Aviv, morning/afternoon shifts. 03-656079.

SECURITY

Public institution requires security personnel, resident of Ashkelon and environs. Applicants age 21-26, ex-combat units, high school education and over, apply: P.O.B. 228, Ashkelon 78017, including curriculum vitae and personal details including ID number and phone number.

SEWING & CUTTING

Excellent designer, experienced, for English women's clothing. 03-293431.

Machinist required. Apply: Unger, 9 Pinsker, Tel Aviv.

Situations Wanted

Medical student + references for care and supervision of chronically ill. 03-796990.

Business

~~Electronics plant seeks used welding~~ machine. 03-780151, to Talmor.

Flourishing dental clinic, Ramat Hasharon, for sale/rent. 052-449706, 03-485016.

Licensed plant, $1,000,000 in exports, is selling approximately ½stock capital. Tel. 03-622124, 9.00-16.00, Sunday - Thursday.

Ramat Hasharon, active delicatessen + nuts and seeds, for monthly rental. 03-480650, not Shabbat.

Seeking business partner to manage exclusive agency in Haifa areas, with vehicle and ability to supervise workers, no investment necessary. Apply in handwriting, P.O.B. 866, Tel Aviv, 61008, to no. 424.

To let, Bograshov, 90sq.m., for pub, restaurant, and all-purpose. 03-232518.

Automatic machines for producing soft drinks and syrups. 04-719100, 04-640349.

Easy profits, stocks of toys, electronic mosquito repellants and pain relievers. 04-708383.

Equipment for packing house and detergent factory. 04-719100, 04-645946.

For rent, Sharon area, minimarket (due to illness), high income. 052-27616, evenings, Saturday.

Israeli, Ecuador resident, interested in marketing and/or production of Israeli products in Ecuador. 04-449696.

Small and flourishing plastic factory, functioning by American system. 02-527629.

Winter and summer movie hall, phone, open to offers. 08-229055.

Active mechanics metal-workshop, Petah Tikva, partial sale possible. 917382, 731417.

3 rooms, monthly rent, suitable for workshop/storeroom. 299271.

Active partner required + small investment for gardening branch. 03-9226356.

Carmel, central location, active and established restaurant for rent. POB 7460, Haifa.

Riobi printing machine¼, ½ Heidelberg. 02-539644, 02-272857.

To let/sell, Kiryat Aryeh, Petah Tikva, 2 dunam + 240sq.m. construction. 03-246516.

Technical business seeks technical/practical engineering marketing agencies for Haifa and northern area. POB 6726, 31060, Haifa.

Bat Yam, monthly rental, 3 room house, for business, storeroom, residence. 03-204968.

Bargain, modern refrigeration room, new. 03-265814, not Shabbat.

For keymoney sale, beauty institute and cosmetics school, Dizengoff. POB 48077, Tel Aviv.

Good investment in active scaffolding business, dollar and cost of living linked. 03-822360, 03-761242.

Importer of pictures, frames, posters, stickers, miniatures, mirrors, pads, etc. etc. A tremendously large variety, wholesale only, to gift, pop, toy shops and art galleries. 03-653305.

Metalworking workshop + equipment for rent, 80sq.m., Nahalat Yitzhak. 03-218411, 03-316577.

Michrazim, national and international tenders for all fields. 7 Derech Petah Tikva. 03-612192.

Registered building drilling company, excellent equipment, reputation seeking investor- 100,000. POB 146, Herzliya, No. 30.

To let/sell, Levanda, 220sq.m. hall; to let, ground floor, 18 Lincoln – basements for display, offices, 1800sq.m., phones, parking, power, lifts. 03-622284.

Toy and household items marketing agency seeks agent + car and experience, partnership possible. 378680, 923-3666769723.

Wish to join partnership or purchase retirement home, central region. 08-455323.

Loans

For salaried! Unlinked, convenient and immediate loan! 03-768438, Oded.

Halls

For sale/rent, Holon, hall, 2nd floor, 120s.m., office, power, phone. 03-838833, 03-891167.

Jaffa-Tel Aviv, Herzl, keymoney, 130sq.m. hall, 3rd floor, phone.Tel. 03-828312.

To let, 350sq.m., power, phone, Holon Industrial Zone. 03-248406.

Centre Tel Aviv, areas of different sizes, for immediate rent, suitable for storing archives, factory, stores, etc. 03-611516, mornings.

Rental, 300, Rehov Hamasger, 4th floor, phone, lift. 02-235883.

Industrial Premises

Tel Aviv and environs, for industry and offices, 50-200sq.m., phones, power. 359849.

Offices

Allenby, offices to let, various sizes, phones. Nava, 03-416292.

Jabotinsky opposite Gymnasia, to let, 3½ + storeroom. 03-289887, afternoons.

Ramat Gan centre, 2 adjoining offices, phones. Tel. 03-730701, 03-7519249.

Monthly rent, centre, office/shop/hall, all purpose, no agent. 03-446087, 03-200235.

Opposite Shalom Tower, 4 room flat + phones, any purpose. 03-657394.

Petah Tikva, centre, for rent, 60sq.m. phones, partition. 03-451416, 03-321704.

Petah Tikva, centre, furnished office, phone, 80. 904490.

Tel Aviv, Yehuda Halevi, for sale/rental, 5 rooms, 2 phone lines. 650161.

For immediate rent, well arranged office, Tel Aviv centre, phone. 655134, 657073.

Herzliya, Acadia Junction, 260sq.m. for rent. 052-81719, 09.00-13.00.

Immediate! In luxurious office building, offices for rent + phones, telex, European atmosphere. 660940, 660939.

Monthly rent, Ramat Hahayal, 460sq.m., phone lines, 2300. 03-451319, Petel.

Monthly rental, 3 and 4, near Mograbi, 1st floor, phone, parking. 03-658713.

Near Allenby, office, 4, 2nd floor, phone. 03-296208.

To let, Kaplan, Hakirya, 4, phones. Shomroni Realty, 03-290622, 08.00-13.30.

To let, 5, ground floor, near Shenkin. Shomroni Realty, 03-290622.

Plots

Herzliya Pituah, west, bargain, dunam for house, 150,000. Tel. 052-72423, 052-557298.

Herzliya Pituah, private, seeking plot of 500sq.m. or more. 03-865291, 03-872848.

Plots for industrial building and investment. Tel Aviv, Tochnit Alef, Herzliya Pituah, Kiryat Arye, Gush Dan. Habi-Trade, 79 Ibn Gabirol, 03-224945.

Plots in Karkur, private land, divided, for immediate construction. 063-78672, 063-38584.

Shops

Central Bus Station, shops + 70sq.m. gallery for sale/rental. 03-318288.

Monthly rental, shop and gallery, Tel Aviv Municipality vicinity. 03-294022, not Shabbat.

Ramat Gan, centre, rental, large shop + gallery, airconditioning. 725803.

Warehouses

500sq.m. storeroom to let + room, phone. Tel. 03-264082, not Shabbat.

Hamelech George, rental, 30sq.m., gallery possible, 150. 03-296215.

For rent, central bus station environs, 3 storey building, immediate, well arranged, protected. 03-378082, 03-9225392.

Haluach Hehadash הלוח החדש

For rent, 17sq.m. storeroom in parking lot. 318903, 725792.

Matrimonial

47, married, living alone, seeking alternative, attractiveemotionally mature, to exchange ideas. P.O.B. 2612, Ramat Gan.

Moshavnik, handsome, 35:175, honest, established. P.O.B. 5771, Beersheba.

Handsome European, 34, very well established, seeking refined, pretty, serious. POB 125, *Hod Hasharon (private).*

Exclusive for graduates, this month free! + traditional graduates. 03-719042, 03-720032.

Hatzlaha Introductions, serious office, matrimonials only. POB 44943, Haifa. 04-672212.

Li Lach, reliable and established office (since 1979), graduate management. 03-296679.

Osher matchmaking office has opened. 19/6 Zichron Yaakov, Romema. 02-520930.

She

Attractive, 33, educated, refined, 166. P.O.B. 45289, Haifa.

Graduate, European, single, religious, 35, seeking suitable. P.O.B. 784, Kiryat.

Professional, attractive woman, 34:160, 50kg., from Toronto, Canada, seeking handsome bachelor, dentist, 29-35, for marriage. Write in English: Mr. and Mrs. Henry Arghitaru for Miss S.B., 4979 Bathurst St., Apt. 207, Willowdale, Toronto, Ontario Canada, M2R1 44. Tel. 6502-416/221, Toronto.

Single (f.) seeking serious, educated, over 40. P.O.B. 1030, Tiberias.

Widow, 59, seeking educated and established. Private P.O.B. 146, Herzliya (20).

You - European, graduate, literally and figuratively above the rest? Private P.O.B. 30888, Tel Aviv.

Widow (without), 51:160, seeking European, available, cultured. POB 36214, Tel Aviv.

Widow seeking available, educated, intelligent, aged 47-56. POB 3654, Haifa.

Blonde beauty, European, 23: student, 26, Eti. 03-296024.

Lovely graduate, no children, 56, rich. Eti, 03-296024.

Lovely, educated, no children, 35, wealthy. Eti, 03-296024.

Young women and elegant women will be happy to meet you at a party! 052-26058.

He

Charming, bachelor, graduate, 41:175, seeking suitable, you won't be disappointed! P.O.B. 4204, Tel Aviv.

Li-Lach, special young people's department, engineers, technicians, practical engineers. 03-296679.

Serious single, 26:170, seeks pleasant. POB 92, Ramat Gan.

For meaningful relationship seeking educated and pretty till 55. POB 64, Ramat Gan.

Graduate, 49, divorced (without) seeking serious till 37. POB 30069, Tel Aviv.

To settle in US. American expects intelligent and pretty, till 25. POB 22395, Tel Aviv.

Bisexual, 39, seeking woman to establish family. Private POB 6307, Tel Aviv.

Single, attractive, established, 29:175, seeking pretty, traditional, until 25. POB 29483, Tel Aviv.

(Private)Engineer, 47, widower + son. POB 37306, Tel Aviv.8K04George tells your future, solves problems, quiets nerves. 03-450679.

Doctors, engineers, available, elegant and glad to meet you at a party! 052-26058.

Graduate, 28; jurist, 36; doctor, 48. Eti, 03-296024.

Industrialist, 56; engineer, 62; graduate, 69. Eti, 03-296024.

Single, 25:175, seeking serious young woman. POB 279, Rehovot.

Personal

Pretty(f), 29;165, seeks suitable. POB 319, East Kiryat Hayim.

Private! Established elderly seeking young woman, with support, preferably Jerusalemite. P.O.B. 2951, Tel Aviv.

Established, 37, tall, handsome, seeking pretty, intelligent, serious purpose. POB 1334 Tel Aviv, 32279, for D.

Nice and pleasant waiting to hear from you, goodlooking and shapely, till 32;170, for genuine friendship, quality relationship + option for continuation. POB 13035, Tel Aviv.

62;160, very fit, European, seeks nice and cultured. P.O.B. 8141, Tel Aviv.

Pretty and intelligent, 33;178, in proceedings, seeks suitable. P.O.B. 46358, Haifa.

Widow from Poland, 60, pleasant, educated, intelligent, seekingsimilar man for serious purpose, until 67;165. POB 2708, Ramat Gan.

General

Agriculture

For lease, hothouses for plant growing + land, near Herzliya. 052-72452.

For sale, pineapple plants with guidance. 052-61346.

Seeking flower refrigerator. 052-31794.

For sale, agricultural farm, Mishmar Ayalon. 08-226231.

Bargain! 750 Sultanina plants in bags. 051-81447.

Fajoya stems for sale in bags, annual and biennial. 065-93205.

Orchard supervisor required with know-how of citrus diseases, apply with curriculum vitae and experience to Processing and Marketing Company, POB 343, Tel Aviv.

New for flower growers, limonium seeds, excellent quality. 052-22226, 08.00-14.00.

Those interested in evaluation and taxation of farms and agricultural lands, Cameo will help you. 02-722028, 03-243711.

Vines in bags for immediate planting. 052-28737, 052-20166, 052-443204.

Tractors

Ford 2000, 1968, good condition, 08-224555.

Bargain! John Deere industrial tractor, 410 with front loader, original cabin and automatic plough shaft, brand new, before registration, 25% less than original price. Tracnos, 03-806707, 03-806735, from Sunday.

For sale, used Ferguson tractors: 135, 1977 model; 165, 1978. 055-34453.

Haspaka- exclusive importers/distributors of International-Case tractors now offering used International tractors for sale, guarantee + credit. 055-34453/4.

Celebrations

Centre Hadar Yosef, 3½, ground floor, phone, also for office. 052-541524.

Dances

Kikar Hamedina, 3, bargain: Hadar Weizmann, 4, high, immediate. Isco. 03-426293.

Services

Painting, renovations, British professionalism, fast, efficient. Adrian. 03-456376.

Vacations

Jerusalem, Beit Hakerem, for summer, 3 furnished rooms, view. 02-535967.

Eilat, 3-room furnished flat, vacations and holidays. 059-75913.

Tiberias, for vacationers, 3, beautiful, airy, wonderful view. 03-203513.

Eilat Club Hotel, last week of August, permanent, bargain. 04-232192.

Nahariya, furnished hotel flat+ swimming pool, overlooking sea. 04-82998.

Tiberias Club Hotel, summer, week 26, 3000. 04-254615.

Jerusalem Flats

Contractors

Har Nof, Shlav Aleph, beautifully designed, cottages, penthouses and apartments with gardens. Lopian Associates. 02-233171, ext.835.

Har Nof, select flats, 3, 4, 5½, 7; penthouses, 3, 4, 7. Deal Israel America. 02-232744.

In Har Nof, through Michael Starr Ltd., you can find an apartment of any size, at any stage, at an affordable price. We also represent exclusively, Kochav Arie Ltd., in one of the most impressive projects in the area. Come to the experts. Michael Starr Ltd., Maldan, 02-225226, 223017, 228993.

Villas & Houses

Ein Kerem, 7, sale, 2 floors, garden. 02-528162, 02-522794.

Givat Shaul, nice villa: new Mevaseret, luxurious villa - frame. Ehud Realty. 02-541827.

Houses for rent in religious moshav near Jerusalem, preferably to families with children. 02-913514, 02-913945.

Last cottages in Ramat Sharett, 5-6 rooms, separate entrance, private heating, balcony facing view. Eretz Hatzvi Company. 02-419689.

Ramat Denya, cottage, 5, beautiful, well-arranged, immediate. Kef-Li, Maldan, 244008, 232742.

Rehavia, for sale, house + building rights for 2 additional storeys. 225.000. Moonshine (Maldan). 222578.

Talbieh, 2-family villa, 4 luxurious, hall, elegant lounge, garden, view. Corinne Davar. 532131/1604.

Upper Motza, rental, beautiful villa, fully furnished, cared for garden. 542184.

Beit Shemesh, bargain, wonderful villa, gardens. 248216.

Arzei Habira, unique, 440sq.m. asking 300.000. 823696.

Baka border, cottage and 4 room flats under construction, garden, campaign price: German Colony, in renovated Arab house, ground floor, 5 + garden; 1st floor, 5 + huge balcony. Motti Kotzer and Partners. 02-247937, 225588, Maldan.

Baka, wonderful 6 room cottage, attic, large balconies, private parking, immediate occupancy. 139,000. Isco Buildings, 02-245724.

Gilo, cottage, 4½, additions, garden, exposures, view. 761103.

Givat Hamivtar, luxurious 6½ room villa for sale + 2 room flat. 02-811895, weekdays.

House in religious area, near Rehov Ethiopia, 2 storeys, suitable for residence/institute, 3rd storey possible. Tovia Bier. 226231, Maldan.

Kiryat Shmuel, cottage, like villa, 5 rooms, basement, covered parking, balconies, slated roofs. Isco Buildings. 02-222597.

Ma'alei Adumim, Build Your Own Home, villa, bargain. F.I.C.I. Real Estate, Maldan. 247738, 252821.

Ma'alei Adumim, wonderful 240sq.m. villa in 2-family, near completion. 02-662896.

Near centre, beautiful villa, view, for serious. Keys at Sharon, 222317, Maldan.

Ramot, 7, garden, 150,000. Exclusive *to F.I.C.I. Real Estate,* Maldan, 810149, 247738.

Rehavia, 7½ rooms, separate entrance, exit to garden, possible division into 3 and 4 room flats. Isco, 02-245724.

Sha'arei Hesed, near Wolfson, luxurious cottage, 5 bedrooms,huge lounge, storeroom, garden, parking. 424930, evenings, weekdays.

Flat Exchanges

Beit Hakerem, 5 room penthouse, furnished, kosher, private heating, exchange for flat in London, for year. 02-526430.

1 - 1 ½ ROOMS

Bezalel, 1½, private entrance, yard. Kef-Li (Maldan), 244008, 232742.

2 - 2 ½ ROOMS

Rehov Hasavion, 2½, solar boiler, improved. 02-277280, mornings: 02-431060, evenings.

Sderot Herzl, 2½, southern, heating, cupboards, spacious. 02-415063.

Armon Hanatziv, 2, 1st floor, special bargain. Kef-Li (Maldan),232742.

Baka (stone), 2, graound floor, quiet area, 31,000. 664537.

East Talpiot, Dov Groner, 2, 1st floor, immediate! 02-690301.

Givat Mordechai, 2½, ground floor, beautiful, garden, private entrance. 02-637317.

Heart of Old Katamon, 2½, huge, developed terrace, Zohar Realty, 244716, 243386, Maldan.

Ir Ganim, 2, in two-family, 500sq.m., 260sq.m. expansion possible. 02-635061.

Immediate! Moale Adumim, 2 large, garden, separate entrance. 633318.

Kiryat Yovel, 2, quiet area, expansion possible. 30,000. Tivuchit. 233211-4.

Old Talpiot, 2½, separate entrance, private garden, storeroom, suitable for older people. 63,000. Weinstock. 532131/3815.

Rakefet, in 2-family, 2 + 285sq.m. for construction. 412387, 224502, weekdays.

Ramot Aleph, 2½, spacious, 1st floor, exposures. Dor-Nof. 228633.

Ramot Aleph, 2½ rooms, solar boiler, good exposures. 02-863220.

Ramot, 2 large, balcony, garden, sun, view. 02-862573.

Ramot, 2, balcony, 28,000; Rehavia, 2, garden, 40,000. 247999.

Uruguay, two-family, 2 building possibilities, bargain of the week, 27,000. Exclusive to P.N.M., 232335, Maldan.

beit Hakerem, 2½, beautiful, 51,000; Kiryat Moshe, 2½, balcony, 41,000. Carmel Realty, 233380, Maldan.

Rehavia, 2 rooms + hall, heating, 3rd floor. 03-491560.

Armon Hanatziv, 2, in terraced, separate entrance, terrace, 02-210268, 02-242647.

Bar Yohai, 2, solar boiler, Pladelet, cupboards, 430973, 716356:

Beit Hakerem, 2, 1st floor, balconies, heating, Tivuch Centre, 224940, 816575.

Beit Hakerem, Sderot Herzl, 2, private entrance, work corner, 2nd floor, Mikbatz Dirot, 242006/7.

Kiryat Yovel, Hantke, 2, phone, 3rd floor, immediate, 03-228234.

Kovshei Katamon, 2½, exposures, view, no agents, 02-820705, weekdays.

3 - 3 ½ ROOMS

10 Horkania, view, 3, balcony, 5 buses. 02-669682.

Armon Hanatziv, 3 + dinette, well arranged, exposures, worth seeing. 717914.

Armon Hanatziv, 3, 2nd floor, balcony, view, exposures, rustic kitchen, solar boiler, fitted cupboards, 717066.

Baka, 3, heating, rustic kitchen, expansion possible, 40,000. 02-714643.

Bayit Vegan, Shikun Hisabon, 3, improved, solar boiler, 4th floor, 433098.

Beit Hakerem, Hameyasdim, 3½ + dinette, well kept, 3rd floor, 534176, 233166.

Centre, for religious, 3½ + sukka room, view, 130,000. 02-228072.

East Talpiot (Drezner), 3 + dining corner, well kept, view, first floor, 234374.

Gilo, 3, oak kitchen cupboards, tiled floors, ceramic bath, bedroom suite, carpets, cupboards, oak-panelled dinette, 55,000, 761624.

Gilo, Mishav, for religious, 3, 2nd floor, 02-261007, not Shabbat.

Harav Uziel, 3 + hall, 424677, not Shabbat.

Kiryat Shmuel, Aluf Shimoni, 3 (one small), private garden, balconies, large storeroom, 76,000, Exclusive to Ambassador, 02-668101.

Kiryat Moshe, 3 room flat, separate entrance, 522450, 631771.

Maale Adumim, 3 + dinette, view, solar boiler, 02-668663, not Shabbat.

Maalot Ehram, high standard, 3½, 2nd floor, 3 exposures, 713935.

Ramat Eshkol, centre, 3, 4th floor, phone, must sell, 817661.

Rehavia, 3, roomy, southern exposure, view to Valley of the Cross, Ambassador, 02-668101.

Romema, Hamem Gimmel, 3, additions, 45,000, 762662, 526540, weekdays.

Baka! 3, 1st floor, spacious, heating, 40,000, Aryeh Realty, 241330-6.

Baka, 3 (Arab), private entrance, quiet, needs renovation, Kef-Li(Maldan), 244008, 232742.

Bar Yochai, 3 rooms, immediate, 247376, office hours.

Bargain! Gilo, Rehov Yustman, 3, dinette, sunroom, Regba kitchen, improvements, available immediately, 49,000, 02-761865.

Beit Hakerem, 3, spacious, 2nd floor, large balcony, fabulous view, quiet area, 50,000, Ideal Home, 223474-5.

German Colony, Arab House, 3½, spacious, private entrance, exposures, 85,000, Dassi (Maldan), 243951.

Givat Mordechai, 3, dinette, well-arranged kitchen, fitted cupboards, Dor-Nof, 243021.

Givat Shaul, for religious, 3, dinette, 2 balconies, immediate, 02-528560.

Hisda, 3 rooms, special, 247376, split-shift office hours.

Kiryat Moshe, 3, spacious, exposures, succa, cupboards, 4th floor, 02-521444.

Kiryat Moshe, 3½, 2nd floor, well arranged, solar boiler, succa balcony, 424930, weekday evenings.

Kiryat Yovel, 28,000; Borochov, 4, 50,000, Mishkan Realty, 248396, 240701-2.

Must sell! Lincoln, 3½, southern, heating, balconies, 249579.

New Givat Mordechai, 3, nice view, sunny, 51,000, Weinstock, 532131/3815.

Neve Yaacov, for religious, 3, dinette, 37,000, 253032, weekday afternoons.

Old Katamon, Bruria, 3, balcony, renovated, 02-699070.

Palmach, 3, dinette, balconies, 2nd floor, spacious, view, 664537.

Ramot Aleph, 3, spacious, large balcony, view, 42,000, Dor-Nof, 228633, 243021.

Ramot, Morgenthau, 3 + dinette, phone, 46,000, 02-743789, 02-877720.

Talbieh, 3½, luxurious, American kitchen, bright, 133,000, 249579.

Armon Hanatziv, the best location, 3 + view, 02-714767, weekdays.

Bargain, Palmah, 3, 3rd floor, heating, view, quiet, 02-664256.

French Hill, 3, spacious, immediate, 59,000, Exclusive to Michael Starr, *03-225226, 223017, 228993, Maldan.*

Gilo Bet, 3½, balcony, cupboards, 41,000, Carmel Realty, 225093, Maldan.

Gilo Bet, 3, spacious, new, bright, phone, 02-699722.

Gilo, 3, 4th floor, well arranged, flexible availability, 02-763670, evenings.

Gilo, 3, for quick decider, Michael Starr, 02-225226, 223017, 228993, Maldan.

Keren Hayesod, 3 rooms, balcony, 1st floor, no agents, 02-824379.

Nahlaot, 3 + yard + possibilities, 35,000, City Realty, 02-241262, 02-232380.

New Gilo, 3 + dinette, solar boiler, view, 45,000, 765173.

Ramat Eshkol, 3, well arranged, 63,000; Ramat Sharett, 3, 56,000, Carmel Realty, 247999, Maldan.

Ramat Sharett, 3 + dinette, 5th floor, flexible price, 422754, 552220.

Armon Hanatziv, 3, 1st floor, cupboards, view, 42,000, Keys at Zohar Realty, 244716, 243386.

Armon Hanatziv, 3½, 2nd floor, 44,000; Gilo, 3, 40,000, 249141.

Bargain! Armon Hanatziv, 3, dinette, cupboards, Arye Realty, 241330/6.

Bargain! Gilo, 3, well arranged, 1st floor, 37,000, Arye Realty, 241330/6.

Bargain! Givat Beit Hakerem, 3, 3rd floor, heating, double windows, 520139, weekdays.

Bargain! Neve Ya'acov, 3 beautiful, good exposures, Exclusive to Arye Realty, 241330/6.

Bargain! Talbieh, 3, 2nd floor, 75,000, Lafayette Realty, 02-660956, 02-434070.

Bayit Vegan, 3, garden, private entrance, 54,000 only, immediate, 223342.

Beit Hakerem, Brachia, 3½, small rooms, 2nd floor, southern, spacious, 02-524017.

First come...! Pisgat Ze'ev, last 3 room flat, 35,900 + VAT, Isco Buildings, 02-245724.

Beit Hakerem, Hameyasdim, 3½ huge, 1st floor, southern, 4 balconies, garden possible, 90,000, Tivuchit, 233211-4.

For quick decider, Katamon, Ma'agalei Yavne, well kept building, 3, beautiful, dinette, cupboards, balcony, 44,000 only, immediate occupancy, 223342, 664115.

For sale/rental, Hantke, 3½, storeroom, garden possible, 662884.

Free! Your flat will be registered in the records when placingyour ad in Luah Hehadash through Pirsum Haviva. 02-244415.

French Hill, 3, southern, well arranged, 2nd floor, view, 02-819242, weekdays.

Givat Mordecahi, 2 flats, 3 rooms, dinette, 3rd floor, lift, 662728.

Greek Colony, 3½, 3rd floor, southern, bright, balconies, 93,000, 663490.

Jewish Quarter, 3 nice, dinette, 2nd floor, bright, T.A.C., 631764, Maldan.

Keren hayesod, beautiful, 3 balconies, exposures, 3rd floor, 242621, 661138.

Kiryat Moshe, Ben Zion, 3, lift, spacious, well arranged, bright, 65,000, Mikbatz Dirot, 242006/7.

Kiryat Moshe, Herzl, 3½ large, solar boiler, southern, 4th floor, 61,000, 02-522074.

Kiryat Moshe, bargain! 3, storeroom, balconies, view, 4th floor, 02-534936.

Kiryat Shmuel, bargain! 3, large storeroom, private garden, tabu registered, Tivuch, 227205, 224456.

Kiryat Yovel, Hantke, 3½, well arranged, 37,000, Zohar Realty, 244716, 248727, Maldan.

Kiryat Yovel, Pinhas Hevroni, 3½, well arranged, southern, 42,000; Hantke, 3½, 34,000, 223377.

Ma'alei Adumim, 3, garden, 45,000; 3 + dinette, 38,000, Arye Realty, 241330/6.

Ma'alot Daphna, 3, excellent, 104, including succa balcony, 02-817805.

Ma'alot Daphna, 3 rooms, open balcony, 50,000, Am Gar, 816833.

Make an offer! For 3, new, storeroom, 2nd floor, in Gilo, Isco, 02-245724.

Must sell, Neve Ya'acov, 3, dinette, small building, Amnon Hasson, 525904, Maldan.

Must sell, Gilo Aleph, 3, well arranged, 760319, weekdays.

New Gilo, 3, 2 balconies, 43,000, F.I.C. Realty, Maldan, 247738, 228096.

Near Theatre, Alroi, 8th floor, view, sunny, balconies, 82,000, first come, first served! 666575, from Sunday.

Neve Ya'acov, 3, in terraced, double conveniences, yard, garden, 02-812378.

Neve Ya'acov, 3 spacious, phone, 1st floor, quiet area, 02-413926.

Old Katamon, 3, well arranged, bargain price, Carmel Realty, 225093, 233380, Maldan.

Old Talpiot, Beitar, 3 rooms, storeroom, 3rd floor, 719042.

Patt, 3, 30,000; Ir Ganim, 3½, 28,000, Yagur, 249247.

Ramot Bet, 3, balcony, 45,500; Migdalei Yavne, 3, 2nd floor, balcony, 43,000, 249247.

Ramot, for religious, 3 ½, luxurious, *46,000, Carmel Realty, 225093,* 233690, Maldan.

Ramot, 3, balcony, 2nd floor, southeast, superior, 03-354014.

Rehavia, 3 nice, dinette, special, privacy, T.A.C. Maldan, 631764.

Sderot Herzl, 3½, bargain! Shimoni, 4; Patt, 3, General Realty, 02-243027.

Talpiot, 3, solar boiler, cupboards, immediate, 224510, 690026, weekdays.

Uziel, 3½ renovated, 3rd floor, solar boiler, splendid view, immediate! 421987.

Tel Arza, 3 room flat, renovated, 3rd floor, cupboards, private heating. Tel. 814491, weekdays; 533966, all week; 661637, Dina in office.

4 ROOMS & MORE

Beit Hakerem, 4, quiet, 1st floor, garden, solar boiler, phone. 02-528598, weekdays.

Beit Hakerem, 4, storeroom, cupboards, solar boiler, 3rd floor, immediate. 02-520760.

Beit Shemesh (Givat Sharett), 4 + dinette, new, double conveniences. 03-9234103.

Canada H

TALMUDIC INFLUENCE

By ABRAHAM RABINOVICH / Jerusalem Post Reporter

TO UNDERSTAND the Smith House in Los Angeles, one must understand that architect Frank Gehr spent an important part of his formative years studying the Talmud in his grandfather's *heder* in Toronto.

The residence Gehr designed for the Smiths looks from the outside like four totally dissimilar building blocks – different colours, wildly different shapes, different materials – that are in fact separate rooms of a single house. Gehr, one of America's most noted architects, reflected on the influence of talmudic studies on his distinctive architectural style last week in Jerusalem while attending a Harvard seminar on Jerusalem planning.

"I'm very interested in ideas in collision. Without a doubt, the Talmud was an influence. I was very close to my grandfather and I had originally thought of going on to yeshiva."

Collision is Gehr's hallmark – a collision of shapes, colours and material that startle: "I'm interested in the awkward connections of disparate forms. The most interesting things in life are the banging together of disparate ideas. The process of design too often tries to make connections nice by blending. That disturbs me. It becomes too nice, too easy, too predictable. It misses the opportunity of confrontation."

Leafing through slide photographs of his numerous buildings, he pauses at the picture of a house whose rooms have seven different forms – from stepped and triangular designs to a dome. His clients, he says, do not complain of disorientation or a sense of restlessness.

It's like living in your own village. You look out of a room with a skylight and see a dome over the next room. The clients say they can't believe the richness of the spatial relationships.

His current projects range from a clinic for schizophrenic adolescents at the Yale medical School to a luxury housing project for the wealthy of Dallas. He clearly is more interested in the former.

"My Jewish liberal background points me towards programmes that are social oriented." Older adolescent schizophrenics, he notes, are frightened by the unconventional – "exposed ducts in the ceiling threaten them."

A famous clinic in Chicago, he notes, was made plush and homelike, with antiques adding to the atmosphere, an approach he regards as schmaltzy. "In China, they treat schizophrenics in barracks and it works because they bring the parents to live with them."

Gehr is intrigued by finding a solution involving an architectural dissonance that will provoke but not frighten.

Gehr, who is making his second visit here, does not think much of Israeli architecture: "It is clear to me that if a kid in Israel wants to be a violinist he gets a lot of encouragement. But if he wants to be an architect, I'm not so sure. Maybe it's because Israel is a society fighting for its survival and has no time for such things. But good architecture has to be nurtured, it has to become a value."

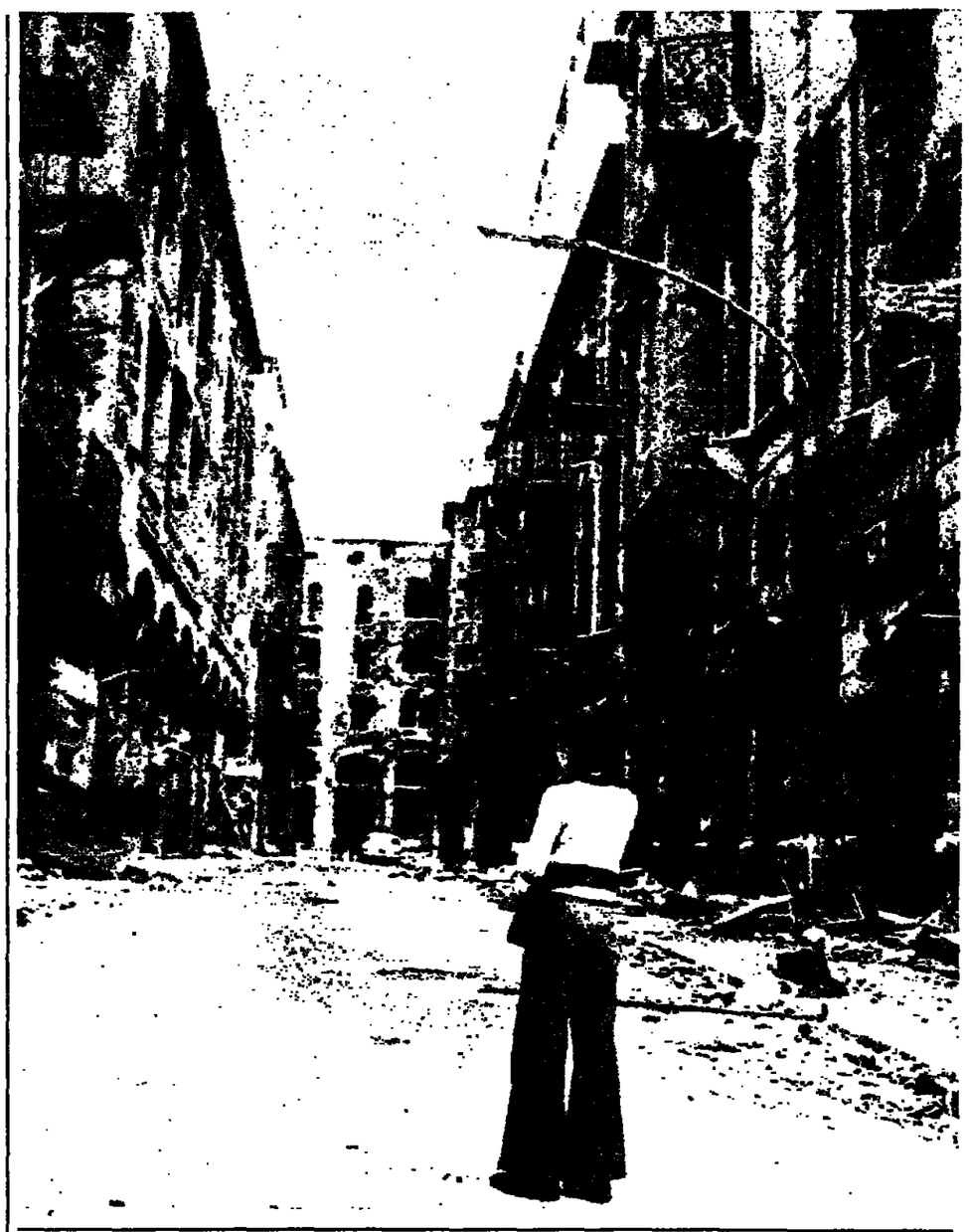

Countless cease-fires

By SAMIR F. GHATTAS / Beirut

MINUTES AFTER warring militiamen stowed away their guns after a six-hour battle in West Beirut's downtown business centre, shop owners and residents emerged with brooms to sweep up glass and debris.

"It's become as routine as cleaning up a house after a Saturday night party," shrugged a young woman as, nearby, men changed tires and fitted new windscreens on scores of cars peppered by bullets and shrapnel.

As the echo of rocket-propelled grenade explosions and automatic weapons fire died down, ambulances were rushing casualties to hospital, joint militia patrols were on the streets supervising the latest in countless ceasefires, and the garbage-littered streets were once more thronged with shoppers, office workers and children at play.

At least 10 people were killed in this gun battle, another statistical addition to the 100,000 recorded dead in a decade of civil war and sectarian strife.

The clean-up after street clashes or long-range artillery duels has become a daily ritual in Beirut, but mostly in West Beirut, where two militias – the Amal and the Progressive Socialist Party of Druse leader *Walid Jumblatt – battle for control.*

APART FROM the fighting, in which civilians are the main casualties, other dangers abound in West Beirut, most of whose restaurants, casinos, clubs and tourist hotels long ago became victims of the war.

Bombers dynamite shops whose owners refuse to pay protection money; bandits posing as militiamen hold up banks, payroll vans and people brave enough to walk alone at night; overzealous Moslem gunmen harass corner store managers who openly sell liquor in violation of fundamentalist Islamic Law.

By contrast, on the far fringe of mainly Christian East Beirut, couples stroll along tree-shaded avenues; families crowd sidewalk cafes; night-clubs featuring disco and belly *dancers throb until the early hours of* the morning.

Here, one militia – the Christian Lebanese Forces – patrols the streets unchallenged. But closer to the 5-km "green line," East Beirutis share the same dangers as their West Beirut neighbours in the face of almost daily artillery feuds between Moslem and Christian militias.

The ruins of apartment blocks, the sandbag ramparts offering flimsy protection for businesses and homes against 122-mm mortars and high-explosive rockets, and the rumble of tanks and armoured personnel carriers through the streets are grim *reminders of the conflict.*

THE BATTLES across the line usually erupt at night and taper off to sporadic exchanges during the day. In the morning, children go to school, men to their jobs and women to shops and markets.

"Sometimes we can't sleep if there was no shooting at night," said Therese, a 30-year-old housewife living on the green line. "We're so used to it."

People get shot at crossing the "green-line" no-man's-land, and some are killed by snipers. But when the guns are silent the one crossing point that is sometimes open is jammed with pedestrians.

One recent casualty was a woman carrying a basket of freshly baked bread from the east to relatives in the west. She was shot and wounded in the shoulder.

Cars, driving at breakneck speeds, are occasionally hit by sniper fire as drivers ignore risks to visit business contacts, friends and family on either side of the capital.

Amid this chaos and confusion, both Christians and Moslems alike have been seduced by a rash of war-related fashions and toys.

Popular lines are camouflage slacks, shorts and t-shirts; high-quality leather pistol holsters and magazine clips holders; toy machine-guns and tanks.

In the streets, children not yet at school play a game called Check-Point, aping the various militias who man roadblocks of barbed wire coils.

When they grow up, they invariably say, they want to be militiamen, too. (The Associated Press)

REAL LIFE DRAMA

By WILLIAM MACLEAN / Beirut

THE BRIEF kidnapping of a Lebanese actor starring in a controversial political comedy has enraged Christian militia chiefs and heightened tension over President Amin Jemayel's role as leader of the Christian community.

Simmering hostility between the powerful Lebanese Forces militia and politicians close to Jemayel burst into the open at the weekend when actor Elias Elias disappeared, hours before he was due onstage in *Amrak Sidna* (At Your Command, Sir).

An anonymous caller told the actor's family that he would not be freed until the play – about a corrupt politician – was cancelled, sources in Christian East Beirut said.

Elias, bundled into the boot of a car by unitlentified gunmen on Friday, was handed over to police in East Beirut and interrogated by a magistrate before being freed yesterday.

The actor's release came after the Lebanese Forces issues a strongly-worded statement accusing "official services" of trying to suppress free speech by kidnapping Elias just before opening night on Friday.

"This deplorable act clearly shows the frailty, fear, confusion, ignorance and lack of confidence behind these reactionary measures...by the administration," it said.

There has been tension in the Christian community since militia hardliners rebelled in March against Jemayel's political reliance on Syria, accusing his supporters in the Phalange party of being out of touch with party grassroots.

Amin Jemayel... an object of scorn? (Camera Press)

Despite the apparent collapse of the revolt, political sources in East Beirut say militia chiefs are determined to oust pro-Jemayel leaders from the Phalange, the dominant Christian party.

MILITANT militia leaders were among Friday's audience for *Amrak Sidna*, which tells the story of a politician who cannot face his constituents when he fails to fulfil his promises – an accusation the militants have levelled at Jemayel.

"I am the king of liars," was one line quoted by a source.

Author Antoine Kerbage made a dramatic appearance onstage to explain the play's cancellation until further notice because of the disappearance of Elias, who plays the politician.

One passage that East Beirutis said made the play controversial, taken to be a reference to Jemayel's first name, quotes the Lord's Prayer, which ends with the words "and deliver us from evil...Amen" – in Arabic, *Amin*.

However, according to Kerbage's wife, Laure Ghorayeb, "The play is not directed at any one politician, and is not even set in the Lebanon of 1985. There are no contemporary references."

The Phalange party newspaper, *al-Amal*, said the play was revived to provide an "arena for the conflict over who rules the (Christian) eastern areas (of Beirut)."

It said a "dirty war" was under way between rival Christian forces. "The state of Christians is not much different from that of Moslems. We are all tribes fighting over the remnants of a nation."

In a rare public statement, Phalange party security police chief Dib Anastas condemned groups who criticized "explicitly and implicitly the higher political and party authorities. Developments have shown they are opportunists who hunt in troubled waters," he said.

THE JERUSALEM POST | העולם הזה | MA'ARIV | HA'ARETZ

Gilo, 5, fully furnished, 2 balconies, 160sq.m., phone, solar boiler. Gamish Realty, 764155.

Mexico, nice, 2, balcony, view, phone. 02-716849, 03-761326.

Multi-purpose! Rehavia, 3, separate entrance. F.I.C.I. Real Estate,Maldan, 247738.

Nahlaot, 2, furnished, view, phone, renovated, special. 02-243356.

Near Theatre, 4, luxurious, furnished/ unfurnished. Eitan, 240703.

Rehavia, furnished room for students in students' flat. 223093, 243455.

Tzameret Habira, terraced, 3 + work room, beautifully furnished, phone, solar boiler. 02-820537.

Talpiot, 3, furnished, phone. 02-713280, 03-228042, not Shabbat.

Furnished Rooms

Student, flatmate from August, 45 Herzog. 02-662864, 03-482749.

Flats Wanted

Seeking to purchase roof-flat, 4-5 rooms, with lift, no agents; in neighbourhood near city centre. 02-413109.

Furnished/unfurnished flats required for tourists in all areas. 249579.

French Hill! 4-5room flat required for purchase. Eshkol, 02-817969, afternoons.

Purchase Sale

For Sale

Dinette, 6 velvet chairs + 1.60m. buffet. 02-633990.

Bargain sale! Video Beta Vega, excellent condition. 02-718952.

For sale, display and salad counter refrigerator, excellent condition, bargain! 02-718408.

For sale, Sony television, 22", 3 systems. 02-718952.

Lounge set, good condition, bargain. 850935, from 16.30.

American products, refrigerators, baking-oven, washing machine, dryer. 02-289268, not Shabbat.

Dial 539662 for Pirsum Zamir and your ad will appear in the Luah Hehadash at less than half the price, and receive a special gift, 3-D poster. Pirsum Zamir, Mekor Baruch Industrial Zone.

For carpenters, plywood 35 combiner, 3 motors, absolutely new. 02-286840, 02-714928.

Meyad Leyad, buys all, furniture, liquidations, inheritances, good prices, cash. 02-528528.

New Torah scrolls, crown, antique "Bima" furniture and airconditioner. 823696.

Musical Instruments

Beautiful acoustic Ovation Applause, cheap, bargain. 02-223401.

Hapsanter, sale, rental, tuning, repair. 12 Ben Sira. 02-244166.

Televisions

For sale, prestigious television, remote control, IS1,500,000. 02-422175, weekdays.

Personnel

Situations Vacant

Bookkeeping office requires experienced bookkeeper. 02-228204.

Import company requires experienced secretary-typist, good conditions. 02-533843.

Clerk for insurance agency + agents to sell subscriptions. 02-241951.

Domestic, 5 hours daily + references. 02-631242-3.

Educational institution, Jerusalem, requires part time secondary school teachers in mathematics, computers, history, civics, language. Graduate teachers with teaching licences, experience in preparing pupils for matriculation and 3-5 years' experience should call Yehudit, 02-622418-9.

Electronics engineer/practical engineer, with experience in microcomputer intergrated systems, suitable firms. 02-931926.

Ex-army production workers required. 02-242152.

Excellent metalworkers/welders required, technical school graduates, experience in industrial metalwork. 02-242159.

Experienced pneumatic drill operator, good conditions. 02-912491, 02-514288.

Experienced, responsible printer for caliber work on Hamada 700. 02-539662.

Experienced electrical engineer. 02-242152.

Experienced electronic draughtspeople required. 02-242159.

First class Hebrew/English typist, good conditions. 02-931926.

Grade 2 bookkeeper with practical experience in preparing daily entries and adjustments on computer. 02-539662, from Sunday.

Head bookkeeper required. 02-242152.

High tech industry requires 1) Physicist, Ph.D., for R&D in plasma physics, charged particles in magnetic fields, electrical break-up in vacuum; 2)physicist, B.S./M.S., for R&D, in plasma physics field, electrical bbreakup in vacuum. 02-824071, Dr. Geva or POB 3045, Jerusalem.

Independent bookkeeper for plant in Mishor Adumim, flexible work hours. 02-251560, 02-252188.

Insurance agency requires experienced keyboard operator to type policies. 02-632613[illegible]

Kindergarten teacher with progressive education principles for parents' managed kindergarten, 1983. 633348, 719761.

Machine engineer, knowledge and experience of quality control. 02-242152.

Metapelet required for young girl in wheelchair, part time, evenings and night. 635599.

Only if you're a professional salespersons and wish to work afternoons and Fridays at good conditions, apply to Li-Or Fashions, 02-228298.

Painters required with knowledge of spraying. 02-242159.

Palger Garage requires grade 2 bookkeeper + experienced auto mechanic, proven professionals. 02-719945, 02-714548.

Secretary/typist required with bookkeeping experience. 523027, 411382, Avinoam.

Well known advertising project requires experienced advertising salespersons. 247333-4.

Wire-Wrap system welders required. 02-242152.

Wirers with electrical background required. 02-242152.

good secretary + English for dynamic realtor + car. 240703.

CNC miller required, 3 years experience. 02-242152.

Electronics technicians required, experienced in CNC equipment maintenance. 02-242152.

Excellent construction metalworker required. 02-242159.

Hebrew/English typist, word and text processing knowledge. 02-242159.

Keyboard operators required, 3 years experience. 02-242159.

Maintenance mechanic required, for shavings processing. 02-242159.

Mechanics/aeronautics engineer required. 02-242152.

Miller - CNC operator required, night shift. 02-242152.

Turner/sharpener required, 3 years experience. 02-242159.

Universal millers required, 3 years experience. 02-242152.

Marketing systems development, Beit Hata'asiya, Tel Aviv requires professional, experienced salespersons (minimum 3 years). Princeton Consultants. Tel. 652652.

Room in centre with elderly woman in exchange for live-in. 02-286567, 02-638842.

3 star hotel requires assistant manager, expert in food and drinks; experienced reception clerk; reception supervisor; internal auditor. Mr. Yosi Marmor, 02-824411.

Afternoon furniture salesperson, experienced, over 35. 225231, Eli.

Attractive salespromoter + vehicle, work with institutions. 246398.

Danel requires CNC millers, experienced, for temporary evening/night work. 227105.

Danel requires construction workers for tiled roofs, experienced only. 227105.

Danel requires experienced grade 2 bookkeepers, with English or French. 226377.

Danel requires experienced grade 3 bookkeepers for temporary work. 226377.

Danel requires millers/engravers, experienced on conventional machines. 227105.

Danel requires experienced argon welder for temporary work. 227105.

Dial 539662 for Pirsum Zamir and your ad will appear in Luah Hehadash at less than half price and you'll also receive your unique gift, a 3D poster. Pirsum Zamir, Mekor Baruch industrial area.

East Talpiot Matnas, 13 Olei Hagardom, seeking kindergarten teacher for parent run kindergarten + nursery-school teacher.

Estate agency requires agents + vehicle. 242101.

Ex-army and students: sales promotion course for careerists in largest marketing company of its kind in Israel. 533261, Eli.

Experienced baby metapelet required, Rassco, 5 days per week, afternoons also, references. 02-690816.

Experienced vehicle electricians required, also for heavy vehicles. 02-528453.

Grade 3 bookkeeper, experienced, for insurance agency. 02-249180.

Hebrew-English secretary, Sunday-Thursday, 13.00-16.00; Friday, 08.00-13.00. Personal contract according to skills: 536778, 536778, Gila, mornings.

Religious high school, Jerusalem, requires teachers of English, computers, Hebrew composition for 1985-86 academic year. Apply in writing to POB 16050, Jerusalem.

Ribbontex requires machinists, Sunday-Thursday, 250,000 salary + transportation, private kindergarten. 232701.

Salesperson/senior secretary, highly experienced in one of the country's largest advertising agencies for establishment of organization and sales for country's exclusive agency in advertising field. 02-224222/8.

Saltiel Community Centre, East Talpiot, requires bookkeeper for contract work, experienced in non-profit organizations, salary preparatoin and deductions, bank adjustments. The Matnas is not required to accept the lowest offer. 02-717877.

Seeking agent + vehicle, English speaker for steady, split shift work, good terms, realty company. 221451-4.

Seeking salespeople to sell new, unique product in spare time, excellent profits. 245644, mornings.

Skilled and unskilled workers and advertisements for Luah Hehadash ar Pirsum Haviva, 02-244415.

Students and steady workers for interesting clerical work, also second shift. 02-278481, Mimi.

Talpiot, metapelet required for 5 year old boy (family + children preferred), 13.00-17.00, about 10 days per month. 02-715280.

Tigbur requires experienced English typists; experienced airconditioning technicians, immediate. 02-240438/9.

Video library directors required. Cinema Empire, Ronit, 245283.

Women with electronics background required for steady well-paid work after short course. 02-242931.

Young woman in wheelchair requires part time driver. 635599. 01C9q

CLERKS

Clerk for insurance agency, experience essential. 02-814554, 20.00-22.00.

Experienced English typists and English-Hebrew typists for immediate temporary work on hourly basis. Tigbur. 02-244081.

Computer company requires Hebrew-English clerk + typing both languages, full time, 483125, Dina.

Excellent Hebrew-English secretary, including typing, for responsible, interesting work, Ramat Gan. 739056, 736471.

Experienced secretary typist for lawyer's office. 03-224420.

Technical equipment marketing company requires Hebrew-English clerk typist. 08.00-16.00, 5 days per week; shorter hours possible for right candidate. Handwritten applications to POB 45, Tel Aviv 61000.

DOMESTIC HELP

Metapelet or nursery school for baby in Rehavia. 02-424932, not Shabbat.

SALES STAFF

Experienced salesperson for perfumery, good conditions for suitable. 02-822934.

Business

Ashkelon, centre, active dental clinic + equipment, reasonable price. 051-25678, 051-30144.

Mall, large shop for monthly rent, all purpose. 3,000. POB 2107, Jerusalem.

Bargain! Nahlaot, entire building, 4 flats + shop. General Realty. 02-243027.

Dial 539662 for Pirsum Zamir and your ad will appear in the Luah Hehadash at less than half the price, and receive a special gift, 3-D poster. Pirsum Zamir, Mekor Baruch Industrial Zone.

Industrial Premises

Givat Shaul, ground floor, for industry, wide gate, immediate occupancy. 02-535967.

Offices

Talbieh, rental, 4/5, 1st floor, luxurious, 600. Capital, 532131.

Mall, monthly rent, room in office + phone + office services. 02-244415.

To let, Rehavia, 4, separate entrance, quiet. Tuvia Bier, 226231, Maldan.

Plots

Build-Your-Own-Home, Givat Ze'ev, number of plots remain for construction, for quick deciders, 16,000,000 + VAT. Exclusive to Lior Realty. 226554, 231008.

Givat Zeev, 400sq.m., plot for villa + tabu. 02-433024, weekdays.

Maoz Zion, 400sq.m. plot for sale, 25,000. 02-542325.

Ramot 03, Build-Your-Own-Home, immediate, plot for detached cottage in semi-detached. 02-249180.

Shops

Centre, rental, any purpose. 02-817768; office, 02-244915, 02-221032.

Stores in prime locations in Triangle for rent. Michael Starr, Maldan. 02-225236, 223017, 238993.

Talbieh, monthly rent, lovely shop suitalbe for office, immediate! 03-881399.

Warehouses

Monthly rental, Givat Shaul, 240-480sq.m., ground floor, power. 02-225074.

For rent, Nahlaot storeroom, 110sq.m., 2 frontal doors. 02-814324.

Exhibitions

Computer languages, programming, practise, on Apple IIE computer. 663017, Eli.

Matrimonial

Gentleman seeks woman + flat for intimate friendship. P.O.B. 2391, for no. 16096, Jerusalem.

Groups

Beginners' graphology course, led by graphologist Shaul Hillel. 02-712007.

General

Agriculture

Farm near Jerusalem + chicken coop + vineyard. 02-912239; 02-523297, weekdays.

Vacations

Holiday rooms in Netanya, near sea, also hotel reservations and ads for Hahuah Hehadash, at Pirsum Haviva. 02-244415.

For rent, Tiberias Club Hotel, week's holiday, from 15/8/85. 02-638121, 02-226463, mornings.

Netanya, flats and rooms for vacationers, near sea, Jabotinski, 053-22634.

Netanya, for vacationers, 3-room flat, for rent furnished. 053-35046, 053-37907.

Tiberias, lovely cottage, airconditioning, very brief periods. 02-636896, weekdays.

Eilat Club Hotel holiday unit, 2 rooms for 4, lifetime Succot week- bargain. 877299.

Suite in Tiberias Club Hotel, for week of 18.8. + week. 667522, weekdays.

Seaside rooms for rent, Shavei Zion. 921826; evening, 914185.

Haifa Flats

Villas & Houses

Monitin, large realty company, exclusive bargain offers in Carmel, also for rent. 119 Sderot Hanassi, Haifa. 04-80505.

Tivon, well arranged detached house + ground floor, possibly clinic. 04-934172.

2 - 2 ½ ROOMS

2 + hall, frontal, 2nd floor. Hadar. Rehov Hillel. 03-350403.

Kiryat Hatechnion, 2 room flat. 210404, 81440, 666616.

3 - 3 ½ ROOMS

Kiryat Shmuel Alef, 3 rooms + dinette, storeroom. 04-714733, not Shabbat.

Ramat Shaul, 3, view, improved, well arranged, bargain, solar boiler. 330014.

Tivon, available, 3½, very well arranged, phone, view. 88545.

4 ROOMS & MORE

4, bargain. Sha'ar Aliya, Haifa, immediate. 04-227684, 03-784604.

Bargain, urgent, 88,000, beautiful. Sha'ar Hagai, special terms. 04-341782.

Einstein, 4 + dinette, improvements, spacious, 105,000, view. 252978.

Einstein, 2nd floor, 4, 105,000. 04-662758, 03-921239, not Shabbat.

Kiryat Bialik, 4½, very luxurious, new, double conveniences. 242279.

Carmiel, 4 rooms, beautiful, rustic kitchen, additions. 04-988113.

Flats for Rent

1-room furnished flat in Ahuza. 04-84301, not Shabbat.

Ahuza, Harofe, luxurious flat, 4½, view, phone. 87211.

Carmel, Hesif, 4 furnished, modern kitchen, phone, 04-83814.

Carmel, beautiful, 3, spacious, phone, Rehov Hatishbi. 04-333907.

Kiryat Ata, Sokolov, 4 room furnished cottage, phone. 04-441619.

4, Hantke, double conveniences, lift, phone, parking. 04-640253.

Required: 5 rooms + fitted cupboards, phone, Carmel. 03-353040.

Yosef, 2 room flat, furnished. 04-644970.

Furnished Flats

Bargain, rental, due to departure, 1½, 2, 3 room flats, no mediation. 04-662351.

4, frontal, 2nd floor, double conveniences, new kitchen. 053-28568.

Purchase Sale

For Sale

Bargain, used display refrigerators from supermarket (without cooling unit). 04-334318.

House contents, carpets, Rosenthal ware, crystal, Westinghouse refrigerator, oven, double sofa, 4-door cupboard, and more. Details, 04-82844.

Portable stereo video; video camera; colour stereo television, 26", new + Video-Tex. 644970.

Furniture

We buy furniture, refrigerators, liquidations, high prices. 04-666597, 04-539285.

Personnel

Situations Vacant

Experienced lathe operators required from Haifa area. 04-663703.

Hebrew/English switchboard operating on Tadex. 04-664002.

Independent miller required from Acre, Krayot, Carmiel area. 04-664002.

Industrial tool mechanic required, knowledge of electronic instruments and control. 04-664002.

Production worker required from Acre, Nahariya area. 04-663703.

Qualified electrician required from Acre, Nahariya area. 04-663703.

Senior secretary required. Hebrew-English (preferably mother tongue), bilingual typing, preferably shorthand knowledge, good conditions for suitable. 04-663703.

Prestigious cosmetics firm requires beauty consultants, for permanent work, half time, mobility between Haifa and Netanya. 03-790697.

CLERKS

Clerk + typing, experience required by insurance agency. 04-811355.

Experienced English and English/Hebrew typists, for immediate, temporary work, hourly basis. Tigbur. 04-670352.

Modi'in Ezrahi, Haifa branch requires clerk, after army. Apply in handwriting to POB 33742, Haifa 33265.

Business

For rent, flat, shops, offices, industrial structures, Haifa, Krayot, Nazareth, Tivon. 708268.

Offices

Pevzner, ground floor, 1 room flat, long term. 243057.

Shops

Keymoney shop, central Hadar, 75sq.m., bargain. 04-253413.

Mordechai Ben-Zvi interviews Teddy Kaplan, a sportsman who doesn't give up

Uplifting experience

THE 12th Maccabiah will be the ninth in which Teddy Kaplan has taken part. The former South African weight-lifting champion and Maccabiah silver and bronze medallist has not only broken Israel's pentathlon records but also shattered age stereotypes.

Lately he has achieved good performances in international masters' or veterans' games, and at 50 is certainly fit enough to compete as a weight-lifter in the 12th Maccabiah.

Father of five and grandfather of one, Kaplan maintains his sporting prowess by observing an almost religiously-disciplined personal regime of diet and daily exercises. He rejects the widely-accepted tenet that youth rather than experience is the key to athletic success.

While Israel is not exactly a sports-minded society, Kaplan would stand out even in the U.S., Britain or his native South Africa.

His parents immigrated there from Riga, and their son began participating in sports at the age of six. At high school and at the University of Cape Town, Kaplan won honours as an all-round sportsman (boxing, rugby and track). He became weight-lifting champion of Western Province and later of South Africa.

After graduating with a bachelor of commerce degree and a chartered accountancy diploma, he joined Woolworth's chain store. But he interrupted his business career in 1956, during the Sinai Campaign, to volunteer for the Israel Defence Forces, along with friends in Habonim and other Zionist youth movements. He served in the Paratroop Corps, and was given leave by his commander to compete in Israel's weight-lifting championship (winning a gold medal). This led him to wear Israel's colours in the 5th Maccabiah Games, where he won a bronze medal.

Out of the Army, and with an Israeli wife, he returned to South Africa, where his company sent him to London for management training at Marks and Spencer. After he returned to Cape Town he continued with his athletic training, which put him in the South African contingent to the 6th Maccabiah Games in 1961. Kaplan emerged with a silver medal in weight-lifting.

OVER the next few years, he continued to rake in medals, including the Champion of Champions Trophy of South Africa in 1964, when he was picked as No. 1 choice for the Tokyo Olympics. The culmination of an athlete's dreams was dashed when South Africa was banned from these games. Kaplan received a certain measure of compensation at the 7th Maccabiah, coming away with another silver medal.

In 1966 he was awarded Springbok colours, and competed in the world weight-lifting championships in East Berlin, placing 15th out of 25 contestants. In 1969 he made his fourth and last appearance for South Africa at the 8th Maccabiah, winning another silver medal. In 1970, he came on aliya with his wife Nava, and five children, making his home in Ramat Gan, but joining Tel Aviv Maccabi, which has remained his club.

The most traumatic experience of his life came in 1972. In the trials for the Olympic Games in Munich, he was beaten by Yosef Romano, who, along with Kaplan's training mate, Cleveland-born David Berger, and Ze'ev Friedman were picked to represent Israel in weight-lifting.

Kaplan decided to see the games. Making his way to Munich, he soon made contact with his three weight-lifting pals, who smuggled him into the Olympic Village. In retrospect, he shudders at the ease with which he got into the place. He even accepted their offer to stay with them for some nights.

By chance, on the night of the terrorist attack, he slept elsewhere. Kaplan still has nightmares about the murder of the 11 Israeli athletes, his close friends, which he saw evolve as a helpless viewer of television. Every time he visits the U.S., Kaplan makes a private pilgrimage to the grave of David Berger in Cleveland. The photos of the dead athletes hang on the wall of the gym where Kaplan does his daily hours of training.

In 1973, 1977 and 1981, Kaplan represented Israel at the 9th, 10th and 11th Maccabiah Games, winning silver and bronze medals in weight-lifting. In 1974 he wore Israel's colours at the Asian Games in Tokyo. That year he qualified once more for the Masters of Sport title.

He then began to branch out into field sports, and, by 1977, established an Israeli record for the 40-44 age group by doing the 100-metre sprint in 12 seconds. Three years later, he set another record for that distance – this time for the 45-49 age group. He clocked in at 12.2 seconds; and, in 1981, he broke another local record in the 200-metre sprint – 24.40 seconds in the 45-49 age group – which he did at the World Veteran Games in Christchurch, New Zealand. That same year Kaplan not only took part in the 11th Maccabiah after winning a bronze medal in the Israeli weight-lifting championship, but also collected a gold medal in the South African Masters Weight-lifting Championship.

FOR MANY, Kaplan's personal training regime might seem nigh murderous. His work-outs feature weights in one session and track and field in another. He concedes that his business (real estate) career and family life may have suffered as a result of his life-long single-minded devotion to athletics. Members of his family have followed his example, and his younger son, David, 16, is a singularly promising gymnast. His devoted father is his very strict trainer. Kaplan senior has hopes that Kaplan junior will wear Israel's colours at the 1988 Olympics.

Kaplan believes that the masters' programme in sports will give a new extension on life to the over-40 group. He trusts that the Maccabiah Games will arouse a strong resolve to get involved once more among those over-forties who used to be involved in sport.

In 1983, he got involved in the World Veteran Games in earnest, taking part in the Puerto Rico competitions. He was gratified that, despite a knee injury, he established a Israeli record in the 400-metre sprint of 60.19 seconds. In 1984, during a visit to his sister in Southern California, Kaplan took part in the U.S. National Masters Championships in Raleigh, North Carolina, where he broke an Israeli record in the pentathlon category (long jump, javelin throw, 200-metre sprint, discus throw and 1,500-metre run). Later that year he won a silver medal at the U.S. Veteran Games in Ambridge, Penn.

At present, he is planning to travel to Colorado Springs for the World Masters Games for the 50-54 age group in weight-lifting, field and track.

Kaplan graduated from the Wingate Institute's School of Coaches and is professionally qualified to give weight-lifting, physical fitness, tennis and track and field courses. He was a part-lecturer at Wingate in the 1960s and was also a coach at Tel Aviv University.

Kaplan has a vision of turning Eilat into an international Sports Centre with top teams training there in the winter months. Given his training in management and athletic prowess, he would seem to be the right kind of man to manage such a project. In the meanwhile, he is looking for a sponsor to enable him to devote all his time to competing in the forthcoming World Masters Games, starting with Colorado Springs this October. Any offers?

HOLMES APPROACH

By MARSHA POMERANTZ / Jerusalem Post Reporter

SHERLOCK HOLMES is starring this summer in a new course for eighth-graders-and-up at the British Council's English Language Centre in Tel Aviv.

He's in a TV series produced by Longmans and Polish television, and is supposed to be a mere instrument for investigating the mysteries of the English language. He can be frozen, fast-forwarded or made to walk backwards on the screen by remote control, so that prepositions can be exercised and clothing discussed and dialogue repeated.

But, having seen a brief exerpt, I think it would take amazing self-control on the part of teachers and classes to interrupt the action for didactic purposes and not just sit, transfixed by the perfect crime, forgetting the perfect tenses.

Jack Schuldenfrei, director of the language centre and demonstrator of the Holmes approach, assured me that his teachers are highly qualified, extremely devoted and well-paid to boot, so perhaps they will resist the temptation. Besides, they already know how the plots turn out.

Video is just one of the materials employed in the British Council's eclectic language teaching programme, which relies heavily on group dynamics to teach primarily oral communication in situations as authentic as possible.

The programme opened in Tel Aviv last January, and until this summer was designed for adults age 17 and over. The Sherlock Holmes course is the first in Tel Aviv for high-school students – an intensive five-week project which begins on July 22.

GROUNDWORK for opening the language centre here – the 44th such centre run by the British Council offices all over the world – was done by Ian Seaton, the English language officer in Tel Aviv, during the last two years.

Seaton, one of three staff members in charge of cultural, educational and scientific projects in Israel, has worked closely with Rafael Gefen of the English teaching department in the Education Ministry on English in the schools – including the new oral matriculation exam to be administered from 1986.

For the Israel language centre, all staff have been recruited locally among native English speakers, Seaton points out. For some of us that brings the question of *which* English they speak, but Seaton says it does not really matter.

"We applied linguists are not interested in prescribing a particular corpus of 'correct' usage," he says. Rather, they describe. The teachers in the Tel Aviv centre come from Britain, Zimbabwe, Australia and, says Schuldenfrei, "we even have one American."

What counts for the students is being able to recognize other correct usages. Seaton would only worry if the varieties of English "set up dialects which reduced the use of language for international communication."

Potential students who inquire about "which" English is taught usually prefer British usage, but Schuldenfrei says he recently got a phone call asking about the "accent." When he replied that it was British, the caller slammed the phone down.

Though some Israelis may have a penchant for the Yankee brand, the British Council has had no trouble selling its programme. "We anticipated filling the centre in about three years," says Schuldenfrei, who used to run his own language school in England before coming to Israel three years ago. "In fact, we filled it in three days."

The centre can accommodate between 700 and 750 students at any one time, at about eight levels determined by prior testing. Now the courses are in great demand, and he looks longingly out of his office window in Hayarkon street at the hotel opposite.

If they had that building, he calculates, they could accomodate 5,500 students. But so far, no annex is planned. Not even a branch in Jerusalem.

IS THIS HUNGER for English any reflection of increased emigration? He doesn't like to think so, but he does think it might have to do with the prospect of increased business contacts through the U.S.-Israel free trade agreement. The council does sponsor some specific off-site teaching programmes for major companies, such as IBM, Electra, El Al, and Egged subsidiaries, and they plan to increase those courses.

One thing that makes English teaching interesting at the Tel Aviv centre is the variety of native tongues among the students – 16 in all. About 60 per cent of the students are Hebrew speakers, but there are large groups of Russian-speakers and, for some reason they haven't figured out, Bulgarians. Other students grew up in Hungarian, Thai or Chinese.

Perfect crimes and perfect tenses

Judy Rapoport-Buchwald, supervisor of studies and a native of Toronto, says she sees differences in the abilities of Hebrew-speaking students and those who come from Europe. "The sabras are usually fluent speakers, but inaccurate... Those who studied in European countries tend to do better at reading and writing."

Still, she says, it's not clear whether that's the effect of the school system or later experience; and it's hard to say what conclusions should be drawn, for instance, regarding the increased emphasis on oral language in the matriculation exam. In any case, "accuracy is not the goal – communication is."

Which is not to say that students should be encouraged to persist in their mistakes. Quite the opposite: they are encouraged to correct one another and eventually to be able to teach themselves. But at different points in the classroom discussion, the momentum of discussion is more important than stopping to get all the conjugations straight.

That's something the teachers will be keeping in mind this summer as students try to determine who dunnit.

International harp contest

Winning selections

MUSIC REVIEW / Dora Sowden

OPENING CONCERT, Ninth International Harp Contest, Jerusalem Theatre, July 10. Nineteen harpists; Arie Vardi conducting. Alice Giles harp recital. Handel: Concerto in B Flat, first movement. Ami Ma'ayani: Toccata for Harp. J.S.Bach: Suite in E Flat Minor for Lute. Debussy: Preludes Vol 1. Nos 1 and 2. Dennis Eberhard: Especially...; Hindemith: Sonata for Harp: Salzedo: Whirlwind. Song in the Night.

ONE COULD have said that a performance by 19 harpists (announced as 30) would be just a gimmick – but not after hearing the playing.

Without score, the harpists, members of the jury among them, not only responded to the conductor's clear direction with a beautiful precision but also made the occasion a real gala in quality as much as in novelty.

Yet, it was the recital that gave the programme its musical status. In a cleverly structured choice of works, Alice Giles showed how right the jury of the Eighth Harp Contest had been in selecting her as the winner.

She is not only a harpist of virtuoso rank but also a thorough musician. She gave the instrument breadth as well as delicacy, and both tonal and emotional variety. Perhaps the 18 other harps still on stage added to the sonority, but the skill and insight were her own.

Her articulation in Bach – noble and eloquent in the slow movements, the quick ones including a swinging bourrée and a singing gavotte – was subtle as well as strong. In the Hindemith, her deliberate, but by no means cold, approach placed him nearer to Bach than to the other composers of the programme.

It was a graceful bow to Israel to begin with the Ma'ayani Toccata – and shrewd, too, for its wide travelling bravura introduced the audience immediately to the passionate attack of which the harpist was capable. She showed that she could also command gentler flourishes in the two works by that master-composer for harp, Carlos Salzedo.

For proof of the wide range of the soloist's powers, there could have been no greater contrast than she gave in the Debussy Preludes – *Danseuses de Delphes* and *Voiles* – and the Eberhard work, dedicated to her.

In the Debussy, her fingers assumed a liquidity in the music's hauntingly impressionistic subtleties.

In the Eberhard she used the instrument for every conceivable purpose – even percussive, and her voice wailing against the wood had its own surprises. Volume went from whisper of vibrations to strident shriek. There could surely be no finer exponent of the boldly adventurous work.

The array of almost 40 contestants from 15 countries after the opening speeches provided a wonderful start for the whole event.

CPA or Lawyer

with U.S. or international tax experience in sought by large Tel Aviv accounting firm.

Call 03-209300, 03-209311.

ad837-30-F23

REQUIRED
for quality dental practice
in Jerusalem
1. Experienced General Dentist.
2. Dental Specialists.
Respond with resumé to:
P.O.B. 2045, Jerusalem,
for "Dental Practice".
ad867-20-F23

EASTRONICS
ORDER DEPARTMENT
requires
ADDITIONAL FIRST CLASS STAFF
FOR
- ORDER PROCESSING INCLUDING COMPUTER UPDATE AND CUSTOMER SERVICE

Requirements:
- Excellent knowledge of English
- Working knowledge of Hebrew
- Accuracy & efficiency
- English typing
- Experience on word processor & computer terminal preferable

Full time position, 5-day week, 8:30 to 17:00

Please send handwritten curriculum vitae to Michael Lubin

EASTRONICS LTD.
11, ROZANIS ST., P.O. BOX 39000 TEL-AVIV 61392, ISRAEL

נשיונל סמיקונדקטור
National Semiconductor

National Semiconductor, a leading microprocessor company in the area, is establishing a micro-electronic technological center in Migdal-Haemek.
The Company Management requires a:

SENIOR SECRETARY

JOB DESCRIPTION:
- Responsible for the organization and running of the secretarial department.
- This position entails closely working with the management and requires constant communication with our parent company in the United States.

QUALIFICATIONS:
- Ability to organize and run the office on own initiative.
- 3 years experience in a similar position.
- Perfect command of English (mother tongue an asset), good command of Hebrew.
- English typing.
- Knowledge of telex and P.C. operation – an asset.
- * Preferably resident of the vicinity.

The above job is offered to a dynamic individual who is willing to work a full 5 day week.
If you are interested in a job with a challenge in a creative atmosphere, contact us, in writing, enclosing a curriculum vitae:
NATIONAL SEMICONDUCTOR (I.C.) LTD.,
P.O.Box 619, Migdal Haemek 10566
(for job no. 3307). Tel. 065–42820.

THIS APPLIES TO BOTH MEN AND WOMEN

TWO-IN-ONE CROSSWORD

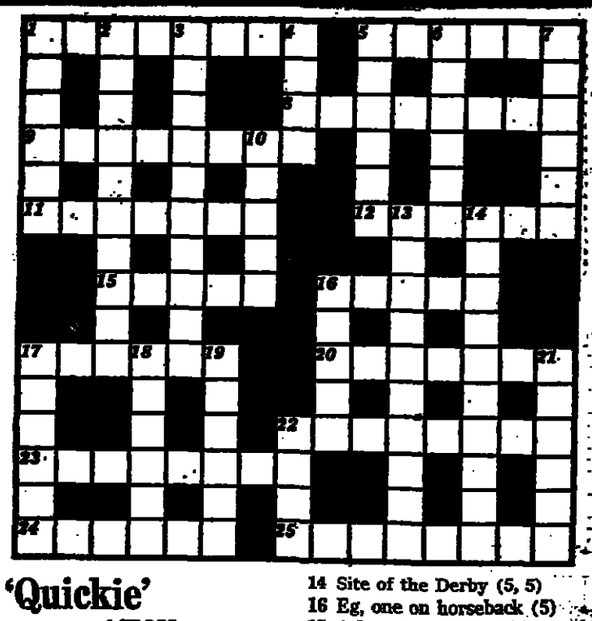

ACROSS

1 Instrumental in giving us air? (8)
5 Beliefs aren't lacking entire new stories that are false (6)
8 This way through suggests a snare! (4-4)
9 Portrait painter needs them held by Parliament frequently (8)
11 Takes cover, as it were! (7)
12 Car for the landed gentry? (6)
15 Searches for beauty (5)
16 Is unable to love a piece of poetry (5)
17 Favourite vehicle first trodden underfoot (6)
20 Not showing stability in the pop world! (7)
22 Maybe boy slips out (8)
23 Common name for valuable stone firework (8)
24 Plaything by a king makes money (6)
25 In which Christian origin finds its celebration (8)

DOWN

1 Got into a big group (6)
2 What seasons found in this! (4-6).
3 One of a group of shops—in Fetter Lane, perhaps? (5-5)
4 Automatic weapon raised and lowered from boats (4)
5 Biafran census-takers found in this nation (6)
6 If unbalanced, politician has made a mess of it! (6)
7 Delicate touch is required by the swimmer (6)
10 Breathes hard, one might say (5)
13 Stranded strongpoint! (4-6)
14 Twice went off to end great war (6, 4)
16 Hold in this merchandise being carried? Quite the other way about (5)
17 If followed like this successfully, there's a catch in it! (6)
18 Liquid fire from this (6)
19 From the ground, he grows to direct movement at sea . . . (6)
21 . . . High water occurring in one on land! (6)
22 Dig small professional ditch first (4)

'Quickie'

ACROSS

1 Major cities (8)
5 US general (6)
8 Very high place (8)
9 Implores (8)
11 Marked by a wound (7)
12 Fasteners (6)
15 Big cat (5)
16 Local taxes (5)
17 Churchman (6)
20 He beats his instrument (7)
22 Old cavalrymen (8)
23 To ornament (8)
24 Awakened (6)
25 A game (8)

DOWN

1 Outer parts of books (6)
2 One thoroughly proficient (10)
3 Become scared (4, 6)
4 Totals (4)
5 They hold condiments (6)
6 Type of dog (6)
7 Places for rifle practice (6)
10 A royal house (5)
13 A thief who climbs (3-7)
14 Site of the Derby (5, 5)
16 Eg, one on horseback (5)
17 A burnt remnant (6)
18 They play parts (6)
19 Get bigger (6)
21 Start again after a pause (6)
22 Pass out playing cards (4)

Yesterday's Solutions

A	S	S	A	U	L	T	C	O	U	R	S	E	S	
S		T		P		H		R		E		V		C
H	E	R	E	S	A	G	E		I	M	P	I	E	T	Y
A		A		S		B		E		A		R		C
N	A	N	A		P	E	N	N	Y	R	O	Y	A	L
T		G		S		S		T		A		M		E
I	B	E	R	I	A		D	A	R	T	F	O	R	D
		T		S		H		L		I		T		
C	R	O	A	T	I	A	N		B	O	T	H	E	R
A		R		E		W		L		N		E		O
S	H	E	A	R	W	A	T	E	R		A	R	E	A
T		L		S		R		S		C		S		D
L	O	A	T	H	E	D		B	L	O	S	S	O	M
E		T		I		E		O		E		O		A
	K	E	E	P	O	N	E	S	C	H	I	N	U	P

QUICK SOLUTION

ACROSS: 1 Fools, 4 Rushing, Decorum, 9 Rifle, 10 Rural, 11 Tarrum, 13 Used, 15 Locust, 17 Abroad, 20 Acme, 22 Allegro, 24 Dress, 26 Drear, 27 Promise, 28 Satchel, 29 Meant. DOWN: 1 Federal, 2 Occurs, 3 Surplus, 4 Remote, 5 Siren, 6 Inferno, 7 Gleam, 12 Adam, 14 Stay, 16 Collect, 18 Bedroom, 19 Dessert, 21 Compel, 22 Andes, 23 Girth, 25 Eliza.

High demand for credit boosts gray-market loans

By PINHAS LANDAU
Post Finance Reporter

There has been hardly any fall in the demand for credit from the business sector in the 10 days following the introduction of the new economic plan, according to commercial bank sources and the Bank of Israel. In view of this, there can be no reduction in the level of interest rates, said Victor Medina, head of the monetary department of the Bank of Israel and arbiter of the country's interest-rate policy, in an interview to *The Jerusalem Post* yesterday.

The job of the central bank in controlling the monetary side of the package deal has become "almost mission impossible," Medina said. "On the one hand the cost of borrowing money must remain high to give the necessary support to the fiscal and budgetary measures announced by the government, which do not take effect immediately. On the other, the freezing of the exchange rate has brought a flood of shekels into the system and pushed the rate of interest to lenders and depositors sharply lower. The resultant gap between borrowing and lending rates has allowed the "gray market" of non-bank financial activity to spring back to full bloom," Medina explained.

The Bank of Israel had moved to soak up the flood of shekels by raising liquidity requirements and had absorbed some IS600 billion ($400 million) in the last week. This policy, Medina hopes, will cause the rates of interest the banks are paying on *tapas* and *pakam* deposits to go back up – but he was emphatic that no drop in the rates banks charge their borrowers could be allowed under present circumstances, "although we would very much like to cut them, so as to take the pressure off the production sector."

The full interview with Victor Medina will appear on Sunday.

PERES COUNTING

(Continued from Page One)

impressed too, politically if not personally, by the way that Liberal leader Moda'i has been spurned by many of his Likud colleagues.

• THE LIKUD. Among Labour ministers the Likud's performance is seen as cynical. The Likud seems to want to have it both ways: to distance itself from the inevitably unpopular austerity plan; but to have had at least a handful of its ministers mouth support for it – in case it turns out to be a success and saves the economy.

There was concern on the Labour side that key Likud-led ministries might not cooperate in the implementation of the plan. But no specific complaints have been voiced this week as all the ministries set about preparing lists of dismissals and Ariel Sharon's Industry and Trade Ministry began applying the price-freeze regulations.

• DEFENCE MINISTER RABIN. Peres gritted his teeth in silence when Rabin, alone among the Labour ministers, abstained in the cabinet vote. But the premier acknowledges that Rabin's fear of cutting the defence budget further is sincerely felt – though Peres himself might have favoured further small cuts.

• PROFS. MICHAEL BRUNO and EITAN BERGLASS. They are key assets for the prime minister. As long as he retains their support, he can face down economic critics, and to some extent political critics. Bruno is still closely involved in the negotiations over the plan – and he serves as a "watchdog", preventing an erosion of the government's position.

• ISRAEL TELEVISION. Peres's assault on Israel TV following the plan was his one obvious slip-up. Regardless of the justice of his strictures – and there are many who feel he was right – he betrayed an almost obsessive sensitivity to TV coverage. In the final analysis, this ill-served his own concern: explaining the plan to the public.

• THE EMERGENCY REGULATIONS. These have proved even more controversial than Peres and his advisers anticipated. But the premier apparently regarded the regulations – or at any rate has now come to regard them – as a lever to be pulled only in the dire eventuality of the talks with the Histadrut breaking down.

Government sources are now stressing the "room for flexibility" within the plan's provision for a 6 per cent cut in the public sector: the government proposed 3 per cent dismissals and 3 per cent wage cuts – but the proportions can be changed in negotiation.

There is also some flexibility, these sources say, in the government's willingness to boost workers' compensation by means of adjusting income tax brackets.

Peres's determination to reach an accord with the Histadrut, even if it takes more days and nights of arduous debate, reflects his recognition that the worst, in terms of social unrest, still lies ahead. As the month wears on and people find they cannot cope, and when next month's pared pay-checks are paid, hundreds of thousands of citizens will suddenly understand the depth of their personal predicament. At that time the position of the Histadrut leadership will be nothing short of crucial in containing the wave of resentment which, if the government's plan works as the government says, should ease by the autumn.

• THE AUTUMN. If inflation has been conquered by October-November, as Peres promises, all the political options will be open again for the prime minister. This might account for some of the Likud's ambivalence towards the plan.

Week ends in whimper

MARKET COMMENT
By PINHAS LANDAU

What began as one of the strongest weeks in recent market history, continuing the rally that began Wednesday a week ago, ended with dull trading on very low volume. The share market was almost devoid of interest and neither "arrangement" nor "free" shares performed in a dramatic way. Price moves were small and the indices little changed from the previous day – or two days, for that matter.

The volume in the bond market was slightly healthier, although still the lowest for the week. Most bond prices rose, and the upward crawl in bonds, in the face of a supposed freeze situation in the economy, is further evidence that the public has not yet been convinced that the economic plan is going to work.

After a roller coaster week, both in terms of prices and volumes, the net results turned out to be surprisingly dull. The General Share Index rose by 3.87 per cent, with the major gains stemming from the non-bank index, which climbed 6.34 per cent. The dollar-linked "arrangement" shares never quite recovered from the slump in their prices on Sunday, and only managed 2.68 per cent over the week.

Within the different "free" market sectors, the non-arrangement banks stood out with an advance of 14%, followed by insurance companies with 11.1% and mortgage banks with 8.64%. Oil exploration shares – as well as the prestigious electronics sector – fell in nominal terms.

The comparison to be used for measuring these gains and losses, in a period of zero devaluation and unknown inflation, is the alternative use of money in a safe *pakam* account, which is about 3% weekly. However, in the context of the huge rises in share prices last week, this week's relative stability is perhaps not surprising. Next week's performance will depend on the progress of negotiations with the Histadrut and the effect they have on the announced policy plan.

Indices

General Share Index	254.95	-0.34%
Non-Bank Index	255.62	+0.27%
Arrangement	257.30	-0.58%
Real Estate	244.39	+0.07%
Industrials	283.01	+0.14%
Investment Cos.	222.20	-0.22%
Oil Exploration	303.88	+0.92%

Turnovers:

Shares – total	IS3634.9m.	(IS4567.2m.)
Arrangement	IS1337.4m.	(IS1965.0m.)
Non-bank	IS2297.5m.	(IS2602.2m.)
Bonds – total	IS7101.1m.	(IS7597.5m.)
Index-linked	IS3853.8m.	(IS4249.9m.)
Dollar-linked	IS3265.4m.	(IS3347.6m.)
Treasury Bills	IS192.0m.	(IS246.9m.)

Movements:

Advances	170	(158)
of which 5% +	55	(45)
"buyers only"	11	(7)
Declines	118	(153)
of which 5% –	29	(41)
"sellers only"	8	(95)
Unchanged	152	(126)
Trading Halt	35	(38)

Arrangement yields:

IDB reg.	15.20%
Union 0.1	15.45%
Discount A	15.83%
Mizrahi r.	15.30%
Hapoalim r.	15.60%
General A	15.00%
Leumi IS100	15.43%
Fin. Trade IS1	13.33%

Bond Market Trends:

Index-linked	
4% fully-linked	Mixed to 3%
3% fully-linked	Mixed to 3%
4.25% fully-linked	Rises to 6.5%
80% linked	Rises to 4%
90% linked	Rises to 3%
Double-linked	Rises to 3%
Dollar-linked	
Admon	Rises to 1.7%
Rimon	Rises to 1.7%
Gilboa	Rises to 1.5%
For. Curr. denominated	Rises to 1%
Treasury Bills (monthly yield)	9.29%-12.08%

Due to a technical error, the market statistics published yesterday were inaccurate.

Ten Zim employees appeal salary cuts

Jerusalem Post Reporter

HAIFA. – Ten employees of the Zim Shipping Company based in New York have appealed to the district labour court here against the firm's decision to dock their salaries by 18 per cent.

Zim cut the wages of its 80 overseas workers with the agreement of the works committee as part of economy measures.

The ten New York-based employees maintain that they did not agree to the deduction and have appealed to the court to order the company to repay them.

READERS' LETTERS

VET SCHOOLS

To the Editor of The Jerusalem Post

Sir, – I only recently read a copy of your article, "Great vet school debate." Since this school is mentioned in the article, I wish to comment. Dr. Eli Meyer is reported to have said that "Tufts University in Massachusetts has agreed to take five Israeli students every year on condition that the government commits itself to make up the $9,000 difference between the annual $6,000 tuition paid by the student and the actual cost." Tufts University would indeed accept suitable Israeli students, although costs have risen since Dr. Meyer obtained the quoted figures. In the last three-and-one-half years that I have been dean of this school, no one from Israel has contacted me about any sort of student arrangement, but we certainly remain open to any such contact. And we will consider applications even now from any qualified Israeli students – one is currently registered.

The article also states that "the better veterinary schools abroad have annual classes of 100-150 students each. Such numbers can support faculties of 70 to 80 professors and other teachers. The sheer range of subjects taught in such schools is what guarantees quality." On its face, this is incorrect. Tufts University, Cornell University, the University of Florida and most other fine U.S. universities with veterinary schools have class sizes well below 100 per year, yet support "faculties of 70 to 80 professors and other teachers." And, clearly quality is a functin of faculty competence, not faculty numbers.

FRANKLIN M. LOEW
D.V.M., Ph.D., Dean
School of Veterinary Medicine,
Tufts University

Boston, Mass.

BIGOTED COMMENT

To the Editor of the Jerusalem Post

Sir, – I am among the many people who were shocked by the sheer bigotry of Minister Peretz's comments on the connection between the horrible accident and the desecration of the Sabbath.

In effect, Rabbi Peretz is saying that the Almighty caused death and injury to about forty young people, innocent themselves, because others were guilty of desecrating the Sabbath. This is exactly the argument that terrorists use to excuse their attacks on the innocent; to emphasize their own cause.

It appears to me that Minister Peretz is projecting his own frustrations and aggressions onto the Almighty. I do not believe that the majority of religious Jews can identify with such an inhuman approach, for religion is supposed to be humanistic.

"Saving of life supersedes Sabbath". To me, that means that human lives are holier than the Sabbath. God, according to Peretz, thinks otherwise.

ZVI BEN-ZE'EV

Tel AViv.

SABBATH DESECRATION

To the Editor of The Jerusalem Post

Sir, – Your denunciation of Rabbi Peretz's linkage of the Petah Tikva's Mayor's desecration of the Sabbath with the bus tragedy is far too glib. The fact that many Jewish people have the same thoughts as those uttered by Rabbi Peretz is nothing to be ashamed of. A brief glance at the Book of Lamentations by your secular readers will explain why.

It is not that the Almighty deliberately sacrificed 19 children on the altar of the iniquity of Petah Tikva's Mayor, it is that the desecration of the Sabbath increases the evil force in the world, which in turn leads to tragedies like this.

M. MILSTON

Jerusalem.

Rental Offer
in Migdalei David Hamelech
175 sq.m. Flat

Central heating and air conditioning, special design, kitchen and bathrooms architect designed.

Immediate occupation Tel. 03-265294 (Lily).

ad581-30-F23

FOR TRADING IN

STOCKS • COMMODITIES • INDEX OPTIONS (OEX ETC.)
GOLD & SILVER OPTIONS • CURRENCY OPTIONS

CALL THE EXPERTS: Tel Aviv Representative

OSCAR GRUSS & SON, INC.

MEMBERS NEW YORK STOCK EXCHANGE

TEL. 03-259485, MON.-FRI. 11 a.m.-11 p.m.

מהיר express
mashav

world-wide, door-to-door
courier services at reasonable prices.
Tel. 03-288957, 03-203734/5, fax: 03-288957.

FIGHTING FIT

by Col. David Ben-Asher
translated by Miriam Schlesinger

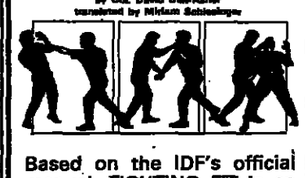

Based on the IDF's official manual, FIGHTING FIT is an instruction guide to fitness and self-defense for men and women, written by the former head of combat fitness in the IDF. Complete with illustrations and photos, published by Perigree Books, 220 pages, softcover. PRICE: 12,692.

To Books:
The Jerusalem Post,
P.O.B. 81, Jerusalem 91000
Please send me a
copy of FIGHTING FIT,
my cheque is enclosed
for IS 12,692.
Name
Address
Code
Tel. No.

Price valid until Sept. 30 1985 in accordance with price freeze regulations at July 1. FN048-03-F8

Bank of Israel exchange rates

May 15, 1985	IS
U.S. dollar	1495.0
British sterling	2056.4
German mark	507.68
French franc	167.04
Dutch guilder	450.81
Swiss franc	607.91
Swedish krona	175.15
Norwegian krone	175.89
Danish krone	141.27
Finnish mark	243.86
Canadian dollar	1104.3
Australian dollar	1042.0
South African rand	776.65
Belgian franc (10)	252.10
Austrian schilling (10)	722.27
Italian lire (1000)	792.32
Japanese yen (100)	613.84
Irish pound	1591.4
Spanish peseta (100)	885.01
Jordanian dinar	3722.61
Lebanese lira	94.320
Egyptian pound	1011.7

FOREIGN CURRENCY

15.5.85

INTERBANK SPOT RATES:

US$	1.3760/1.3770	per £
DM	2.9485/2.9495	per $
Dutch G	3.3185/3.3195	per $
Swiss FR	2.4580/2.4590	per $
Belgian Con	59.40/59.43	per $
French FR	8.9525/8.9575	per $
Italian Lire	1885.00/1885.50	per $
Yen	243.50/243.65	per $
US$	1.0159/1.0165	per SDR

GOLD: $313.80

FORWARD RATES:

	$/£	SW.FR./$	DM/$
1 mos:	1.3701/13	2.4517/33	2.9414/29
3 mos:	1.3598/11	2.4407/23	2.9277/92
6 mos:	1.3480/95	2.4238/63	31.9038/1

Supplied by
ISRAEL DISCOUNT BANK LTD.

DOLLAR PAZ AND EURO PAZ PRICES FOR 11.7.85

CURRENCY BASKET	PURCHASE	SALE
"DOLLAR PAZ", 1 UNIT	4483.141	4539.081
"EURO PAZ", 1 UNIT	5143.815	5207.998
S.D.R.	1509.432	1528.266

FOREIGN CURRENCY EXCHANGE RATES FOR 11.7.85

COUNTRY	CURRENCY		CHEQUES AND TRANSACTIONS PURCHASE	CHEQUES AND TRANSACTIONS SALE	BANKNOTES PURCHASE	BANKNOTES SALE
U.S.A.	DOLLAR	1	1485.731	1504.269	1472.570	1539.850
GREAT BRITAIN	STERLING	1	2045.851	2071.378	2027.720	2120.370
GERMANY	MARK	1	503.893	510.181	499.430	522.250
FRANCE	FRANC	1	166.133	168.206	158.890	172.180
HOLLAND	GULDEN	1	447.576	453.161	443.610	463.880
SWITZERLAND	FRANC	1	604.447	611.989	599.090	626.460
SWEDEN	KRONA	1	174.146	176.319	170.360	180.490
NORWAY	KRONE	1	174.750	176.931	170.950	181.120
DENMARK	KRONE	1	140.315	142.066	137.260	145.430
FINLAND	MARK	1	242.251	245.275	236.980	251.080
CANADA	DOLLAR	1	1094.864	1108.525	1076.480	1134.750
AUSTRALIA	DOLLAR	1	1036.297	1049.228	990.140	1083.710
SOUTH AFRICA	RAND	1	763.368	772.893	643.110	824.400
BELGIUM	FRANC	10	250.502	253.628	—	—
AUSTRIA	SCHILLING	10	718.091	727.051	711.730	744.250
ITALY	LIRE	1000	786.725	796.542	744.660	815.380
JAPAN	YEN	1000	609.280	616.883	603.880	631.470

Supplied by UNITED MIZRAHI BANK LTD.

New York Stock Exchange

July 10, 1985

D.J. Avg.	1937.69	+4.81
Transport	676.96	+7.84
Utilities	167.77	+0.36
Volume	123,864,300	

D.J. LIST		
Alcoa	33⅛	+⅛
Allied Chem.	43¾	–⅛
Amer Brand	65½	–¼
Amer Can	59⅛	n.c.
Amer Exp	47¾	+½
Amer T & T	23⅞	n.c.
Beth Steel	17	+¼
Du Pont	57⅞	–⅛
East Kodak	45½	n.c.
Exxon	52⅝	–½
Gen Elect.	60¼	–⅜
Gen Food	82⅝	+1⅛
Gen Motors	69¼	–¾
Goodyear	28¼	–⅛
Intl Bus	123¾	+¾
Intl Harv.	8⅛	+¼
Intl Paper	48⅞	–⅛
Merck	115⅞	–⅛
MMM	80	+1¼
Intl Nickel	13¾	+⅛
Owens	48⅞	+½
Procter Gam.	57¼	+⅛
Chevron	37½	–½
Sears	36½	–⅜
Texaco	36¾	–¼
Union Carb.	48½	+1⅛
United Tech.	43⅛	+½
US Steel	26¾	n.c.
Westinghouse	34¼	+¼
Woolworth	45¼	+¾

GOLD & SILVER		
Gold Fix	313.55	–1.30
Asa Ltd.	49	–½
Homestake	24¼	–⅛

ISRAEL SHARES IN NY		
Amer Is Paper	6⅛	n.c.
Ampal A	2⅛	+⅛
Ampal Pfd.	5¼	6¾
Alliance	2½	n.c.
Bio Tech	7¼	7¾
Electronics Ord.	12	n.c.
Elbit	8⅝	–¼
Elron Ord.	8⅝	+¼
Elscint	4⅛	n.c.
Etz Lavud	30¼	–¼
Fibronics	14¾	+⅜
IDB Ord.	41	45
Interpharm	3½	3⅞
Laser Indus	11¼	–¼
Optrotech	12½	–¾
Rada elec.	9½	10
Scitex	14⅞	–⅛
Taro-Vit	2⅛	2⅜
Teva	2⅝	3

By courtesy Oscar Gruss and Son Inc., Members N.Y. Stock Exchange, American House, Tel Aviv. Tel. 03-259485.

Tel Aviv Stock Exchange daily price quotations

	Closing price	Volume IS1,000	% change
Commercial Banks (not part of "arrangement")			
OHH r	13000	3	n.c.
Maritime 1	2074	103	–5.0
Maritime 5	798	s.o.1	–5.0
Gen non-arr	23900	27	n.c.
N. Amer. 1	1500	94	+2.8
N. Amer. 5	570	410	n.c.
N. Am. op 1	3297	33	–6.4
Danot 1	770	317	–9.4
Danot 5	341	2689	+10.0
Danot sc 2	770	130	n.c.
FirstInt 5	2110	1947	n.c.
FIBI	1890	3986	n.c.
Commercial Banks (part of "arrangement")			
IDB r	66999	320	–
IDB B r	66000	10	–2.2
IDB p A	405000	–	n.c.
Union 0.1	49500	142	–1.0
Discount B r	85000	7	–4.3
Discount A r	84000	120	+0.1
Dis. B cn	10000	42	–2.4
Mizrahi r	27500	467	n.c.
Mizrahi b	27500	21	+1.9
Mizrahi cn 9	12600	65	+0.1
Hapoalim p	59415	1	+0.1
Hapoalim r	45000	668	–2.2
Hapoalim b	45090	120	+1.8
Gen'l A	117000	14	n.c.
Gen'l op 9	118600	–	–0.5
Gen'l cn 5	91390	–	–
Gen'l cn 7	5667	23	+0.9
Leumi 0.1	28740	1224	n.c.
Leumi cn 9	41000	127	+7.9
Leumi cn 11	11000	97	+2.8
Fin. Trade	40500	1	+1.3
Fin. Trade 5	20100	–	+0.5
Mortgage Banks			
Adanim 0.1	3192	–	–
Gen Mort r	4810	126	+4.3
Gen Mort b	4538	–	–
Carmel r	4120	–	–
Carmel deb	1950	165	–2.6
Binyan	2500	135	+2.0
Dev.Mort	545	99	+0.9
Mishkan r	3380	–	–
Independence	2700	67	–3.5
Tefahot p r	6650	–	–
Tefahot r	6210	5	n.c.
Tefahot d 1	4990	20	–0.2
Tefahot d 2	2360	296	+0.2
Jaysour 1	500	118	n.c.
Jaysour 5	244	283	–2.4
Merav r	1010	310	–9.8
Financial Institutions			
Shilton r	175	6121	n.c.
Agric A	22572	s.o.1	–5.0
Agric C	144400	–	–
Leumi Ind r	2520	127	–0.4
Leumi Ind b	no trading		
Ind Dev P	no trading		
Ind Dev C	no trading		
Ind D CC	no trading		
Ind D CCI	no trading		
IND D D	no trading		
Ind D DD	no trading		
Contractor	2675	70	n.c.
Tourism	151284	–	–
Clal I. 0.1	1755	70	–0.3
Clal I. 0.5	1212	45	+10.0
Clal I. deb	9778	151	+0.2
Insurance			
Aryeh r	no trading		
Aryeh op	no trading		
A. sub deb	no trading		
Ararat 0.1 r	1070	116	+1.1
Ararat 0.5 b	799	237	+5.1
Reinsur 0.1	2412	b.o.1	+5.0
Reinsur 0.5	1550	100	+10.0
Hadar 1	770	322	–3.0
Hadar 5	276	2549	–0.7
Hassneh r	1440	1088	n.c.
Phoenix 0.1	4539	181	n.c.
Phoenix 0.5	2279	47	+10.0
Hamish 1	4850	–	–
Hamish 5	1400	75	–5.8
Hamish op	1750	5	+2.7
Yarden 0.1	no trading		
Yarden 0.5	no trading		
Menorah 1	9677	11	–0.2
Menorah 5	2685	27	+0.4
Sahar r	1190	590	–5.6
Securitas r	3000	157	–3.2
Zur r	1093	–33	–10.0
Zion H 1	3722	b.o.1	+5.0
Zion H 5	950	83	+2.9
Trade & Services			
Trade			
InterGam 1	1475	45	+7.3
InterGam 5	585	15	+2.6
InterGam op	300	225	n.c.
Meir Ezra	400	62	n.c.
Meir Eop	2050	50	n.c.
Tera 1	no trading		
Tera 5	no trading		
Clal Trade	677	150	–6.9
Crystal 1	1217	b.o.1	+5.0
Rapac 0.1	19600	5	+10.0
Rapac 0.5	4345	65	+10.0
Supersol 2	4072	145	n.c.
Super B 10	1830	420	+1.7
Services			
Delek r	2790	2634	–0.2
Harel 1	1975	–	–
Harel 5	940	5	–5.1
Light. 0.1	6900	157	–4.2
Light. 0.5	1759	375	+4.8
ColdSto 0.1	1065	186	+10.0
ColdSto 1	310	4564	–8.3
Israel Elec	no trading		
BondW 0.1	3349	40	–0.2
BondW 0.5	854	86	–0.1
BondW op	588	22	n.c.
ConsortH 1	1009	350	+1.5
Consort 0.5	470	335	n.c.
Kopel 1	no trading		
Kopel op	no trading		
Hotels, Tourism			
GalZohar 1	no trading		
GalZohar 5	no trading		
DanHotel 1	3630	111	+10.0
DanHotel 5	1970	138	+5.3
Coral Beach	no trading		
Keses	1930	52	+2.7
Yarden Hot	2886	71	+4.2
Yarden Hot	no trading		
Yahalom	328	807	+5.8
Computers			
Data	1216	100	+0.3
Hilon 1	5390	8	+3.9
Ya'anc	2270	93	+0.6
Ya'anc op	1818	30	–10.0
Clal Comp.	–	–	–
Clal C op	1900	29	–4.7
M.L.L. 1	5150	12	n.c.
M.L.L. 5	2180	110	+0.5
Mashov	1329	50	+3.0
Nikuv 1	2707	164	–15.0
Nikuv 5	1529	89	n.c.
Team 1	6507	s.o.1	–5.0
Team op	6207	s.o.1	–5.2
Real Estate, Building			
Gindi 1	1839	24	n.c.
Gindi 5	1590	22	n.c.
Oren	453	42	–6.4
Oren 5	207	260	+4.5
Azorim	1370	155	+1.5
Eilon	511	966	+2.0
Eilon op	502	308	–4.7
El-Roi 1	no trading		
El-Roi 5	no trading		
Amonim	720	92	n.c.
Amnon op	553	–	–
Afr Isr 0.1	19795	83	n.c.
Afr Isr 1.0	16302	25	n.c.
Afr op 4	13300	12	n.c.
Arazim	827	81	n.c.
Araz op	1010	60	+4.7
Arledan 1	5145	2	n.c.
Arledan 5	2400	18	–1.1
Ben Yak 1	1831	25	–0.1
Baranow 1	1262	215	+10.0
Baran 5	746	28	+2.6
Baran op	632	80	+1.9
Dankner	2560	8	–0.4
Drucker 1	500	243	+4.2
Drucker 5	275	69	+5.8
Drucker op	186	61	n.c.
Darad 0.1	2353	28	+10.0
Darad 0.5	900	6	–0.4
Darad op	1720	–	–
H.L.B. 0.1	2205	38	+5.0
H.L.B. 0.5 r	935	50	–2.6
PropBldg	2790	735	n.c.
Bayside 0.1	4027	312	n.c.
Bayside 0.5	3460	176	n.c.
ILDC r	19865	153	n.c.
Ispro	1450	2082	–10
Isralom	2735	50	+10
Isras	10400	70	n.c.
Cohen Dev.	2639	b.o.1	+5
Clal Real	724	4539	–4
Lumir 1	1865	56	–3.1
Lumir 5	920	200	n.c.
M.T.M. 1	616	166	–10.1
Bldg.Res.	270	184	n.c.
Bldg op	249	352	+12.2
Modul	1348	152	–5
Mishnael	274	2606	n.c.
Meurav	387	483	–2.8
Meurav op	1100	66	+.9
Mar-Lez	256	492	+1.2
Mar-Lez op	2200	–	–
Levinstein 1	4198	–	–
Levinstein 5	757	–	+4.8
Levin. op	957	20	+11.7
Lifschitz 1	730	165	+2.8
Lifschitz 5	360	280	+4.3
Lifschitz op	279	150	+1.1
Neot Aviv	13500	24	+4.7
Azorimprop	2200	55	+1.1
Sahar H 1	6400	102	n.c.
Sahar H 5	4200	97	n.c.
Solel Bon.	6500	20	n.c.
Sahaf 1	1269	36	–6
Sahaf 5	770	40	+5
Sahaf op	723	60	n.c.
AfarSein	854	–	–5
Prinz	no trading		
Caesarea 1	639	126	–13.5
Caesarea 5	326	583	n.c.
Rubinst 1	no trading		
Rubinst 5	no trading		
Rogovin 1	2569	7	n.c.
Rogovin 5	1530	60	–.6
Rassco p	5200	46	+2.5
Rassco r	4772	9	+2
Rassco op	4745	13	n.c.
Agriculture			
Hadar 0.1	1630	284	n.c.
Hadar 0.5	740	111	n.c.
Hadar op	231	424	n.c.
Mehadrin	7240	90	n.c.
Hadarim	1300	1227	+1.2
Pri-Or	2815	114	n.c.
Shenhar	3885	224	n.c.
Industrials			
Food and Tobacco			
Atas	5100	30	n.c.
Atas op	5043	19	+11.3
Atlantic	510	169	–10.1
Atlan op	297	464	+23.8
Gold Fr 1	2000	17	+4.2
Gold Fr 5	460	286	n.c.
Gold op	284	–	–
Dubek r	10900	26	n.c.
Dubek b	11500	102	n.c.
Sanlakol 1	2690	100	n.c.
Sanlakol 5	1610	100	–.9
Pri-Ze 1	2690	178	–.7
Pri-Ze 5	1140	429	–2.6
Tempo 1	4468	119	+15
Tempo 5	3045	144	n.c.
Izhar 1	950	438	n.c.
Izhar 5	480	499	n.c.
Man 1	13883	9	–10
Man 5	3050	–	–
Sunfrost	5717	102	n.c.
Elite r	2600	95	–2.1
Assis	24500	15	+4.3
Angel	1669	101	+16.4
Shemen p	5880	23	–
Textiles and Clothing			
Adgar	2715	26	+1.3
Adgar op	2640	–	+2.3
Ofis	512	161	n.c.
Ofis op	1100	–	–
Baruch 1	4100	25	+3.8
Baruch 5	2396	258	+10
Eftan 1	378	s.o.1	–5
Eftan op	289	s.o.2	–6.5
Argaman r	2660	–	–
Ata B 1	no trading		
Ata C 0.1	no trading		
Delta G 1	5650	160	n.c.
Delta G 3	4500	12	+2.3
U Spinners	no trading		
U Spinners	no trading		
Spin op	no trading		
Vitalgo 1	1290	243	–1.3
Vitalgo 5	798	–	+2.3
Wardison	2500	51	+4.2
Zilkit 1	1095	282	–10
Zilkit 5	520	125	–2.1
Tip Top 1	242	380	–6.9
Tip Top op	167	200	+1.2
Yumar 1	1100	20	+10
Lodzia 0.1	645	55	+3.2
Lodzia 0.4	273	3031	n.c.
Ligat	282	3795	+8.5
Ligat op	286	80	+18
MIF Glico	918	1682	–10
Glico op	1945	375	–11.6
Maquette 1	11810	2	+10
Maquette 5	3870	1	–10
Eagle 1	7710	60	n.c.
Eagle 5	2940	30	n.c.
Emek	1645	103	+6.1
Polgat 0.1	4300	365	n.c.
Polgat 0.4	2310	820	+.4
Polygon r	3250	130	+3.9
Pargod	630	291	+9.9
Schoell.	7847	37	–5
Rogosin	2710	674	–9.7
Metals and Metal Products			
Octagon	1670	56	+6.2
Octagon op	1372	25	+12.9
Urdan 0.1 r	10580	265	n.c.
Urdan 0.5 r	8600	61	n.c.
Cables r	10007	28	+10
Hatchof 1	2660	30	n.c.
Hatchof 5	1273	190	n.c.
Is.Can Co 1	660	1950	–2.9
Is.Can Co 5	460	200	+4.5
Morgan	no trading		
Morgan op	no trading		
Sdom Met 1	637	122	–14
Sdom op	338	s.o.1	–18
ZionCabl 1	5209	b.o.1	+5
ZionCabl 5	2244	321	n.c.
Kadmani 1	530	530	n.c.
Kadmani 5	223	1407	+5.2
Nechush 0.1	2806	10	+3.7
Nechush 0.5	1132	11	–10
Arad	2092	91	+1.9
Arad op	1933	53	+1.6
Pecker	2295	111	n.c.
King 1	6030	–	+.5
King 5	3050	30	n.c.
Kill 1	1650	91	+10
Kill 5	750	19

THE JERUSALEM POST

Ari Rath
Editor and
Managing Director

Erwin Frenkel
Editor

Founded in 1932 by GERSHON AGRON, who was Editor until 1955: Editor 1955-1974 TED LURIE. Editor 1974-1975 LEA BEN DOR. EDITORIAL OFFICES AND ADMINISTRATION The Jerusalem Post Building, Romema, Jerusalem P.O.Box 81 (91000) Telephone 551616. Telex 26121. TEL AVIV 11 Rehov Carlebach, P.O.Box 20126 (61201) Telephone 294222. HAIFA 16 Rehov Nordau, Hadar Hacarmel, P.O.Box 4810 (31047) Telephone 645444. Published daily, except Saturday, in Jerusalem, Israel by The Palestine Post Ltd. Printed by The Jerusalem Post Press in Jerusalem. Registered at the G.P.O. Copyright of all material reserved, reproduction permitted only by arrangement.

Back from the brink

AFTER it seemed on Wednesday that the nation was heading towards the chaos of strikes, decrees and implacable confrontations, the government and Histadrut yesterday stepped back from the brink.

The accent was not only on dialogue, but successful dialogue designed to work out a compromise that both sides could find acceptable.

There is, of course, the danger that a compromise could dilute the essentials of the government's policy measures. This would only postpone the inevitable day of reckoning, and also in the end mean political defeat for the prime minister. Therefore, while there may be some room for leeway in the government's position, the limits must be firmly kept.

The fact is that dialogue and compromise, which have been Mr. Peres' preferred method on the economic front since he took office, have not so far brought the necessary repairs and reforms. But a good part of the blame for this must be attributed to both Labour and the Likud, who each had an interest in avoiding any genuine economic retrenchment measures in the months just preceding the Histadrut elections.

Labour sought to assure a resounding victory for Mr. Kessar and sustain its continued hegemony in the Histadrut, and the Likud was keen on wielding populist slogans to make inroads upon Labour in the labour federation. Both parties, therefore, joined in permitting economic deterioration.

Ironically, Mr. Kessar, the beneficiary of Labour "restraint" on the government level, is now leading the battle against his government party, a battle made more severe by the harmful economic consequences of that restraint.

But what is ultimately of most importance is that the government's economic programme be implemented and proved successful. This alone can eclipse the suspicions and political calculations which loom so large today and bedevil the maneuvering of Labour, Likud and the Histadrut.

Perhaps the best sign that this may now be a real possibility is not only the softer tone adopted yesterday by Mr. Kessar, but also by some of the more reluctant Likud ministers. Because if there is to be governmental success, they want to make sure the applause will be not only for Mr. Peres, but for their party as well.

All heat, no head

EARLIER this week two Arabs from the village of Tzurif in Judea confessed to the murder of a Jewish couple in a forest near Beit Shemesh late last month.

The two Arabs have not yet been arraigned, let alone tried or convicted by a court of law. But the IDF, acting in time-honoured fashion, lost no time in meting out a punishment of sorts to them by demolishing houses belonging to their families. This, of course, is legal under the emergency regulations.

Gush Emunim, however, has not only already convicted them, but is also already demanding the death penalty for their crime. If the two murderers are not executed, Gush Emunim has warned, revenge will be taken, presumably on other Arabs.

The death penalty may be imposed on terrorist murderers in military courts, but it has been settled policy for the authorities not to ask for it. But when 1,150 Arab terrorists, among them convicted murderers, were exchanged for three Israeli soldiers held by Ahmed Jibril two months ago, it was anticipated that the demand would be raised for a change in policy. The execution of terrorists, it is reasoned, will make them unavailable for eventual release through an exchange deal, and might thus reduce the temptation to commit murder.

But Gush Emunim wants more than a change in policy. It wants a special category of nationalistically motivated terrorist murder to be created, the mandatory penalty for which would be death. More precisely, although this is not openly stated, the category would include capital crime specifically by nationalistically motivated Arabs. The nationalistically motivated murder of Arabs by Jews would be excluded on grounds of justified revenge.

The consequences of these Gush Emunim demands are quite clear. They would keep the jails empty of both Arab and Jewish murderers; the first category dead, the other free on the prowl. And at the same time, these demands would increase rather than decrease terrorist murders by both sides, serving perhaps the aims of Ahmed Jibril but not the state of Israel.

Fortunately, Israel's security, including its internal security, resides in wiser and cooler quarters than those represented by the claims of Gush Emunim.

POSTSCRIPTS

P.S. MECCA'S towering, cube-shaped Kaaba stone, the holiest shrine in Islam, will soon acquire a new cover of crisply tailored black curtains embroidered with gold and silver threads from Britain.

Officials at the Grand Mosque say the British firm Johnson Matthay Metals Ltd. has supplied the Saudi Ministry of Pilgrimage and Endowments with 3,000 kilos of gold-plated silver wire and 2,000 kilos of silver wire to be woven into the Kaaba cover.

The wires will be used for arabesque designs and Koranic verses on the black tapestry covering the structure.

The officials said they did not know how much money the gold and silver threads were costing the oil-rich kingdom.

The Kaaba, in the heart of the Grand Mosque, is the place to which an estimated 900 million Moslems around the world are required to turn their faces in prayer five times every day.

According to Moslem historians, the Kaaba predated Islam. They wrote that the structure was rebuilt several times through the ages, with its present shape remaining unchanged since the days of Abraham.

Mohammed 1,400 years ago used to cover the Kaaba with Yemeni cloth, these historians say. In subsequent years, Moslem leaders vied in offering expensive tapestry for the structure, viewing this as a great honour.

Egypt remained for many years the primary source of the cloth, but when relations between Egypt and Saudi Arabia deteriorated in the early 1960s, the Saudis set up their own cloth factory near Mecca.

The Saudi government recently decorated the Kaaba with a 286 kilo golden gate costing about $4 million.

P.S. RABBI Pinchas H. Peli's "Tora Today" column is proving to be popular around the world. Requests for reprints arrive from the most unexpected places.

Recently, *The Jerusalem Post* Archives received a request for "Tora Today" reprints from Douglas G. Dean, supervisor of the Dodge Correctional Institution in Waupun, Wisconsin. Dean notes that the institution is 80 km. from the nearest urban centre and rabbi, but a religious studies class has now been formed for its six Jewish inmates. A friend sent Dean, a copy of the Jerusalem Post International Edition containing "Tora Today," which led him to request reprints of the column for the class to have the benefit of the rabbi's commentary on the weekly Tora reading. The request was promptly met. *A.Z.*

P.S. A RURAL Chinese judge responsible for enforcing an anti-crime campaign has been jailed for attempted rape, assault and possessing a dagger and loaded pistol.

China's, *Workers Daily* said Zhuan Sunxian, intermediate people's court president in Suxian prefecture, Anhui province, received a five-year prison term "to the delight of the local people."

It did not explain when Zhuan was arrested, but denounced him for "committing crimes instead of enforcing the law during the nationwide campaign to crack down on criminal activities."

The Chinese Communist Party proclaimed a crackdown on lawlessness in April 1983 and gave courts and police expanded powers to jail suspected offenders and impose strict punishments.

Need for debate over 'Star Wars'

By SHLOMO AVINERI

IT NOW APPEARS that Israel is about to decide in favour of participating in research with the U.S. aimed at what is popularly known as President Reagan's "Star wars" strategy. Both the decision to participate, as well as the way in which it is about to be taken, raise serious doubts about the method used to arrive at fateful decisions for Israel's future.

The United States Strategic Defence Initiative is a novel concept, introduced by President Ronald Reagan as part of his confrontational policy vis-à-vis the Soviet Union. Its details are complex and highly technical, and it is not my intention to describe them here: ponderous articles in the U.S. press merely hint at the complexity of the issues involved. None of this has ever found its way into the Israeli press or public debate.

My intention is to focus merely on the Israeli aspect of the problems posed by possible Israeli cooperation in the project, and my doubts are both on the substantive and procedural level.

No one can seriously challenge the proposition that being invited by the U.S. to participate in the research to develop SDI is a sign of the present close relations between Israel and the U.S. Few countries outside of Nato were invited by the U.S. to participate, and Israeli science should be justly proud of the compliment thus paid to our research capabilities in some of the most sophisticated areas on the very frontiers of knowledge. Nor is there any doubt that Israeli participation will be financially rewarding.

On the other hand, there is no doubt that the SDI is the most controversial piece of policy as yet offered by the Reagan Administration. Whatever its justification in terms of the putative balance of power between the U.S. and the USSR, serious doubts have been raised about its advisability from practically every corner:

• Within the U.S., "Star Wars" is hotly contested both in Congress and in public opinion. It will launch, it is said, a new era of escalation of the arms race, exacerbate relations with the USSR and have a catastrophic effect on the balance of power inside the USSR. There is little doubt that the USSR will retaliate in kind, thus giving more power within the Soviet hierarchy to the military segments of Soviet society at the expense of those civilian sectors who may be more interested in the development of consumer goods production and thus less involved in polarizing relations with the U.S. Some of the harshest critics of SDI in Congress are among Israel's best friends, and they certainly will be put in an uneasy position if Israel responds positively to the initiative.

• Among American allies in Europe, there are serious doubts about SDI. Some have politely declined; others have responded that they have to study the matter further. In some countries, detailed parliamentary debates have ensued, and in one case parliament has voted not to proceed with cooperation on SDI, against the wish of the government. In Israel, on the other hand, the media – and the government – appear in the last six months to devote more time to the price of frozen poultry than to Israel's involvement in one of the most momentous, and controversial, weapons systems to be developed since World War II.

THE OTHER aspect is, of course, the future of Israeli-Soviet relations. Maybe Israel should be happy with the present state of its relations with the Soviet Union. But in the last week we have heard repeated expressions of hope by President Chaim Herzog, by Foreign Minister Yitzhak Shamir and by the director-general of the Foreign Ministry, David Kimche, that the recent changes in the Kremlin may portend better relations with the Soviet Union. How can one express such views and at the same time get involved in a project which is considered, rightly or wrongly, by the Soviet Union as the most confrontational tool of U.S. policy vis-à-vis the Soviets? It is very easy to make rhetorical statements about better relations with the Soviet Union; but this entails at least some caution about rushing, without any serious debate, into SDI.

This leads me to the last set of issues, namely, the way in which the debate, or rather non-debate, about the project has been going on in Israel. It is known that the defence establishment is naturally interested in getting involved in the project; so is the electronics industry, for obvious reasons. But not all that is good for the Israel electronics industry is naturally and automatically good for Israel. There has been no public debate, no independent studies about the political and military costs entailed in this involvement.

Example: it is conceivable that the Soviet Union might intensify its support for Syria as a response to our involvement with SDI. Has this ever been discussed publicly? Have the Ministry of Defence committees dealing with SDI seriously considered what this means in terms of our ability to counter Syrian-sponsored terrorism aimed at Galilee? Who, at all, is aware of these considerations?

To the best of my knowledge, the government has never had before it any position paper, not to speak of several opposing position papers, on this issue. Nor has it been seriously discussed in the Knesset Foreign Affairs and Defence Committee. The public in Israel knows more about the South Lebanese Army than about SDI.

In the past, Israel has paid more than enough for decisions taken hastily, without public debate or serious consideration. In some cases, security considerations make it difficult to discuss issues publicly: not in this case.

Most of the debate in the U.S. is public, and so it could be here. The present minister of defence, who justly thinks himself a first-rate expert both on security and Israel-U.S. relations has, however, made some serious mistakes in the past in assessing consequences of certain policies where cooperation with the U.S. was involved (the in-depth bombing against Egypt in 1970, for example). He should not be reluctant to risk public debate; it may correct even his own views, reluctant as he has been in the past to listen to outside advice. But no person, knowledgeable and sharp-witted as he may be, is infallible.

Two last points: the present U.S. secretary of defence is not known for being among those in the Reagan Administration who usually favour more involvement with Israel. Why this generosity all of a sudden? Isn't that another version of the ill-fated Memorandum of Strategic Understanding of Ariel Sharon's days?

Secondly, during the recent TWA hijacking to Beirut, the U.S. was playing its cards very close to its chest and left Israel – its strategic ally – whistling in the dark. When the chips were down, Israel was not really treated by the U.S. as an ally, but as a nuisance. Some people in the U.S. Administration may not be overly unhappy that Israel's standing in American public opinion has suffered during the last terroristic outburst. Should this not cause us to insist on more specific reciprocity?

I am not suggesting that Israel should reject any form of participation in SDI. Perhaps, after due consideration and an intensive public debate, we should go ahead. But the public is entitled to know more, and the government which takes inordinate time in discussing minor affairs of secondary importance, should at least shoulder the responsibility and not leave such a momentous decision to a small group of people whose interest – legitimate as it may be – in participating in the project should not be the only voice heard. This is not as dramatic a decision as going to war in Lebanon, which was likewise taken without due consultation inside the government: the consequences may be even more tremendous, though spread over a number of years and therefore less immediately perceptible.

All this is sufficient reason not to allow the government to take a decision without a serious public debate. The military-industrial complex, as President Dwight Eisenhower once reminded all of us, should not be the exclusive arbiter of political decisions.

The writer is professor of political science at the Hebrew University and a former director-general of the Ministry of Foreign Affairs.

Readers' letters: Page 19

The Friday Dry Bones

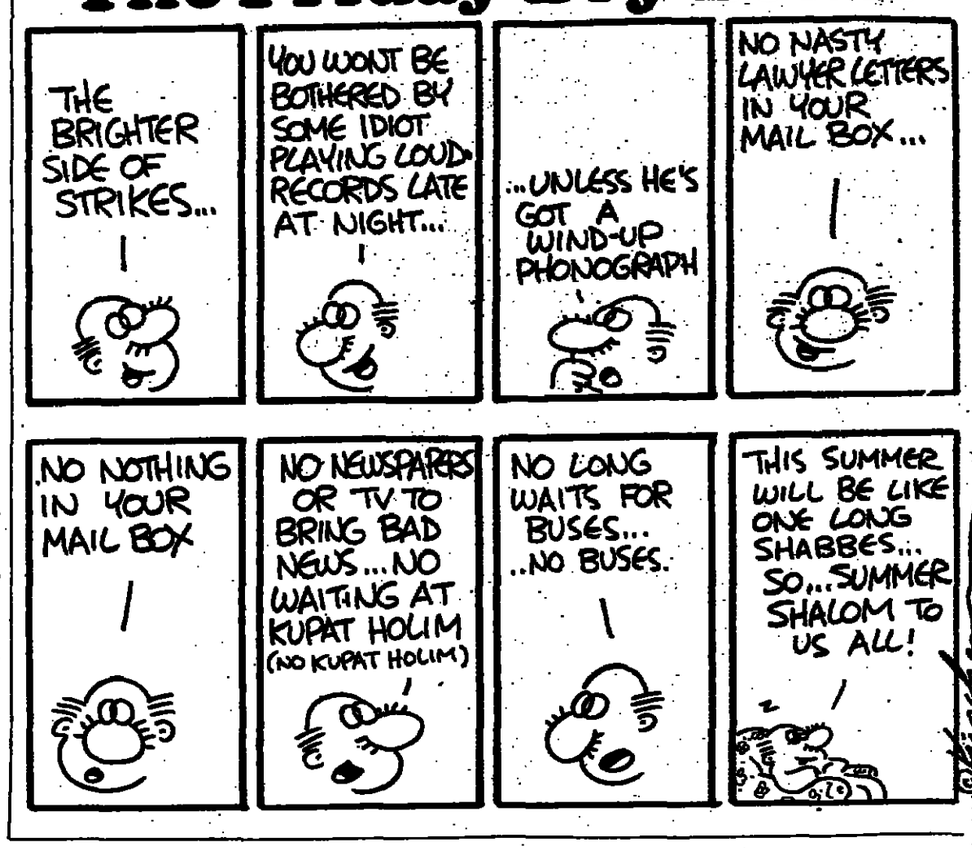

Israel Centre of Handicrafts
Fashion, Exclusive Jewellery, Hand-Knotted Carpets and Wall Hangings, Giftware, Tablecloths, Judaica, Antique Pottery and Coins, Children's wear and toys, Books.
Maskit
Tel Aviv: El-Al Building, 32 Ben Yehuda St.
Jerusalem: 12 Harav Kook St. – Visit our Garden Cafe at our Jerusalem store.
Haifa: Dan Carmel Hotel.
Nazareth: Corso
Old Jaffa: 18 Mazal Dagim St.
Ramat Gan: 1 Bialik St.
Ben Gurion Airport: (Bronfman)
You can find your newspapers and magazines at The International Press Centre – 214 Dizengoff St., Tel Aviv

Rent-A-Car
FOR TOURISTS:
FROM $3 PER DAY
All cars new. Pick up and delivery free.
TAMIR, Rent-a-Car. 8 Kikar Ha'atzma'ut, Netanya. Tel. 053-31831 (day) 053-25763 (night)

Diaries and Calendars
for the new year, by
Agam and Turnovsky.
OMANUT, 3 Dorot Rishonim, Jerusalem. Tel. 02-234035.
Summer hours: 8.30 a.m. to 5.00 p.m. continuously.

JULY 1985
20% DISCOUNT on all SPORT & HOBBY BOOKS IN ALL LANGUAGES
Sports, sailing, diving, gymnastics, physical fitness, handcrafts, needlecrafts, knitting, ceramics, leather, glass, wood, collections, antiques, stamps, coins, etc.
WE ACCEPT CREDIT CARDS
STEIMATZKY
Degesh

גדעון אוברזון בגדי ים
Gideon Oberson
Beachwear FACTORY SHOP
■ SPECIAL SALES
■ DEPT. FOR YOUNG GIRLS
RAMAT GAN, 7 HAMAVDIL ST.
OPEN:
DAILY 10.00-18.00 (also Tuesdays)
FRIDAY 10.00-14.00
JABOTINSKY
RASHI
HAMAVDIL
ABBA HILLEL

De Luxe Tours
in SHERATON or HILTON hotels in Cairo
EGYPT
Daily bus
$25 - $20* - One way
$40 - $30* - Tel Aviv - Cairo - Tel Aviv
$73 - $63* - Tel Aviv - Cairo - Tel Aviv + 3 nights on B.B. basis
$79 - $69* - 4 days/3 nights on B.B basis + panoramic tour
$125 - 4 days / 3 nights on half board - 2 days of touring in Cairo, Giza Pyramids
$320 - 8 days/7 nights on half board basis. Touring in Cairo, Luxor and Aswan. De luxe hotels in upper Egypt.
$210 - 4 days/3 nights on half board basis in de luxe hotels including 2 full day sightseeing tours in Cairo, Memphis, Sakkara and Giza Pyramids.
$399 - 8 days/7 nights on half board basis in de luxe hotels. Touring in Cairo, Luxor and Aswan.
We arrange your visa (for Tourists) the same day (in Tel Aviv only) subject to Consulate office hours.
Flight Tel-Aviv / Cairo or v.v US $119 — including transfer airport / hotel Cairo
*Weekend reduction or Youth Fare
Tel Aviv: 142 Hayarkon St. (03) 221372, (03) 230651, 220819, 225817
Jerusalem: 3, Ben Sira St. (02) 246858
Tiberias: (067) 20330, 20550
Haifa: (04) 336932
Galilee Tours
Belkin Advt.

SUMMERTIME DINING
FIT FOR A KING
King Solomon Grill
Gourmet cuisine, romance and intimacy, in a cool, tranquil setting.
Choose from our 3 course Israeli Gourmet Menu
I.S. 30,000 + VAT
Including glass of wine.
Free parking for diners.
TEL AVIV HILTON
Reservations recommended: 03-244222 ext 2021

SUMMERTIME DINING
BY THE SEA
GAZEBO
Freshly grilled meat and fish, sumptuous salads, soft guitar music and breathtaking views.
Free parking for diners.
TEL AVIV HILTON
Reservations recommended: 03-244222 ext 2021

THE TWO FACES OF HERUT

By MARK SEGAL / Post Political Correspondent

I ARRIVE at the Housing Ministry in the East Jerusalem Kirya bang in the middle of the three-hour civil servants' strike called to protest against the government's emergency measures. Secretaries are sunning themselves on the building's modernistic steps, doing their best not to stumble over a family squatting with a tent to demonstrate their housing plight.

Deputy Premier and Housing Minister David Levy assures me that wherever he goes, he has to steel himself to face such demonstrations by the homeless. On his desk are a pile of telegrams from work places and Herut branches, congratulating him on his bitterly hostile stand against emergency economic decrees. Many more such messages come to him by phone at his Beit Shean home.

"I know what people feel. I am close to the people. I fear what may happen. The others are out of touch," he declares.

The Herut leader was upset at some of the criticism levelled against his dissent in the cabinet. Why, he asks, were no similar strictures aired when Defence Minister Yitzhak Rabin abstained in the vote on the economic measures. While Rabin has mostly successfully fended off defence cuts, he has been the minister to take the lead in budget pruning. So far, Levy says, his ministry has cut $90 million in under one year. Levy continues in a cynical tone: "When I speak out there's a storm. When I don't say anything, there's a fuss. And when any of my party associates do something, there's speculation about my part." The latter remark comes in reply to a question about his party lieutenant, Herut organization chief MK Michael Reiser and his newly-formed election campaign skeleton.

HOW LONG does Levy give the national unity government?

"It's hard to tell. Everyone talks so much about its survival being so essential, that it makes one wonder. I personally did much to bring it into being. Believe me, I could write a long chapter on how we got through that obstacle race."

Levy says he still believes in the grand coalition and in the importance of the Likud-Labour partnership – popular sentiment demands shared responsibility by both blocs. The public would rather have this combination, he says, than any narrow based short-lived coalition that would depend on small factions. He also stresses the importance of a broad government as an external front, so that no outside factors could be tempted to regard Israel as a weak target.

"When I helped overcome my colleagues' doubts about joining with Labour, I did so on the assumption that we would present a united front to the outside world, which would give us the peace and quiet needed for tackling our internal problems."

Levy admits there is an anomaly in the present situation. "I know for certain of a concerted, if clandestine, effort by Labour to win over the smaller coalition partners by making extensive promises and offering a re-apportionment of the cabinet portfolios plus religious legislation. I know which Labour MKs and ministers were involved in that scheme."

Hasn't the Likud been doing the same? In his deepest voice, "The Likud never made any move to break up the coalition or to set up an alternative government. We've done our best to foil Labour's efforts. Of necessity it must raise questions over the sincerity of our partnership, causing antagonism between us and raising obstacles in our path to success."

A SECOND negative development in Levy's view has been "the government's procrastination in producing an economic programme. There's been too much time lost, and with it so much credit with the public has been dissipated. Instead we devoted ourselves to marginal and, if I may say, irrelevant issues, some in conflict with earlier ones, which we then proceeded to abandon."

Any examples? "Someone proposed in the Ministerial Economic Committee the total suspension of imports, but without giving any teeth to the scheme. So what did we get? Increased imports.

"Then they spoke of additional taxes on everything. The antithesis of what we need. Then we had package deals one, two and three. I warned my fellow ministers and the economics professors. As a matter of policy I did not go public with my predictions. I did my utmost in the government and at ministerial committees demanding an overall plan with proper deadlines.

"Had my warnings been heeded, then maybe we wouldn't be on the brink of catastrophe. Perhaps the government wouldn't have found it necessary to smash all accepted patterns. Maybe we could have avoided invoking emergency decrees, which have so profoundly shaken the country. Maybe we could have avoided reaching the crisis point with the Histadrut, which is beset by unrest from below. The works committees are in direct touch with the grass roots, and they know that the public can't take such an erosion of wages.

"IT'S NOT good enough," says the deputy premier, "for the government to invoke its Knesset majority against no-confidence motions. What is at stake is the public's confidence in the government and its willingness to cooperate. If the right kind of challenge had been offered to the nation, then I'm sure people would have risen to the occasion, but not like this!"

LEVY SEES the economic decrees as a dangerous gamble, especially in casting everything in one throw. "All the experts say that if one element of the proposals doesn't work out, then the whole fabric may crumble. What are we to look forward to? The highest rate of inflation so far?...Why, oh, why didn't they heed me?

"They dismissed my arguments by saying I don't understand economics. That's why I cried 'Silence is vomit'. I sought to shock people." It is because he upset their peace of mind, Levy says, that he became his colleagues' target of derision.

The very real danger of a mounting crisis of confidence in the government, he believes, does put a question mark over the future of the Likud-Labour partnership.

Why was it necessary, Levy wonders, to brandish government by decrees and then promise not to use them. Such back-tracking only highlights the perception of weak government, he argues. "They told us that the plan's limit was a 10 to 14 per cent cost-of-living allowance payment. Today I hear that the premier and the finance minister are talking of a compromise. So I ask you, doesn't that indicate that those in charge adopted half-baked ideas without thinking them through to the end? Then we witness wholesale backtracking. Does that add to the government's authority and the health of our democracy? I would have advised them to think two or three moves ahead beforehand."

WAS HIS absence form the Knesset debate a vote of no-confidence in the government? "I do support the continued existence of the national unity government...If it's a matter of its survival or dissolution, then of course I'm for it continuing. But I still consider it to have been a grave mistake to make the vote on the economic programme one of confidence in the government." With raised voice, "My absence was a clear protest."

Does he have an alternative programme? "I don't consider it essential for each minister to submit his own programme. After all whoever does so undermines the orderly pattern of government with each minister responsible for his area and portfolio. It's almost become an obsession with so many people – submitting their own plans."

The Herut leader maintains the government's programme not only came much too late, but "Excepting for (Finance Minister) Moda'i the Likud was excluded. It was an outrage how the 70-page-long plan was sprung on ministers without due preparation.

"There was news-management of the media with judicious leaks throughout the marathon cabinet discussions, creating pressure from outside on the ministers. And I'm not talking of the weary hours we spent there. The mood of crisis was so skillfully managed that even ministers with considerable doubts about details of the scheme were dragooned into the vote."

Levy is particularly indignant about the decision to invoke emergency degrees, suspending the orderly conduct of management-labour relations and cancelling wage contracts. "I see in that a particularly damaging step creating a most dangerous precedent. I warned against it, and look what happened. A rash of strikes and unrest and the government then backtracked. So instead of firm resolve we've got a demonstration of weakness. So why couldn't that have been avoided from the start?"

Things might have worked out differently, he stresses, had there been proper team work, and had ministers been accorded sufficient time to study the programme in detail. "What kind of government is it with ministers being steamrollered in such a manner on such major issues of policy-making? What about the devaluation decision being leaked before ministers were informed? They conjured up a drama with the ministers as extras."

DAVID LEVY concurs with the main thrust of the economic programme to lower living standards. He warns however, that only if the burden is equitably shared will all sections of the public be persuaded to cooperate with the government. His argument in short: "We should not impose such a heavy burden on people's shoulders lest they collapse. Why try to do everything at once?"

The minister bridles somewhat at my question as to how he and his wife Rachel manage with 10 of their 12 children living at home. He does not like such personal questions, but is ready to talk of the mood in Beit Shean and other development towns.

"Things are very tough. Families worry about paying their food bills. Everything has gone up – electricity, taxes, water, property taxes, mortgage payments, rents. Not forgetting all those payments, for schooling. Not to mention clothing. It can drive people crazy. I hear bitter quarrels from my neighbours' homes about making ends meet, with wages going down.

"People are on the edge of collapse. I don't want them beginning to believe that the government acts without justice guiding its path. We have to display a greater sensitivity and ensure a more just distribution of the burden. We just cannot afford to tackle all our economic problems in one fell swoop. The public can't take it."

'People are on the edge of collapse. I don't want them to believe the government acts without justice'

HERUT MK Meir Shitrit thinks the government did not go far enough in its economic programme. As for those opposing the use of emergency decrees, Shitrit argues, "I prefer decrees to save democracy than allowing the situation to deteriorate so far that people will seek a strong man to rescue the country from economic collapse and disorder."

As a canny politician with an ear to the ground, Shitrit is not known as ever having supported lost causes or unpopular measures. His all-out support of the new economic plan certainly contrasts with the stand of his party's ministers, who largely opposed it in the cabinet. Of course, there are those who regard his stand as a function of his support for the party faction led by Yitzhak Shamir. The vice premier and Transport Minister Haim Corfu provided the only Herut backing for the economic programme.

MK Shitrit regards Deputy Premier David Levy's opposition with equanimity. "Unity does not mean uniformity but diversity. A minister is justified in fighting for his view inside the government. But what I do regret is that he stayed away from the confidence vote in the Knesset. I appreciate the depth of his sincere concern about the effect on the working masses of the plan, which everyone concedes does have many risks." A member of the Knesset Finance Committee, the MK contends that the government had no choice but to adopt this emergency programme. "Soon there would have been no dollars to buy food and fuel. We were on the brink of collapse. But I think the government didn't go far enough!

"While imposing inescapable burdens on the populace, it did not follow suit with its own operations. There should be deeper cuts in government spending. I would close down such departments as the Absorption Ministry and the Religious Affairs Ministry, along with all the local religious councils," he says somewhat gleefully. I comment that the two ministries he is so willing to abolish belong to other parties.

THE YOUNG MK protests that party loyalty has nothing to do with it, mentioning his long-standing proposal to abolish the Jewish Agency bureaucracy, thereby saving $500 million, although it would certainly affect members of his party. He sees no reason why the axe should not fall on the Agency/WZO aliya department even though at present it is his party's bailiwick. He would replace the works with an aliya officer at each Israel Consulate. His frequent contacts with Diaspora communities, he says, have taught him the uselessness of the WZO emissaries – the money could be better used here.

A captain in the reserves, Shitrit urges a bigger cut in the defence budget. Peace with Egypt and the withdrawal from Lebanon mean that Israel can afford to reduce military spending. For a start he would cut the number of days of reserve call-ups; he contends that the military bureaucracy wastes the time of too many men called up for reserve duty.

Shitrit sounds as neo-conservative as Shamir's party ally, Minister without Portfolio Moshe Arens. He favours minimal government involvement in the economy. In fact, he wants the government to sell all state companies. "I know that I'm likely to get into hot water with my party comrades serving on the boards of various state companies." But he would sell them all – from Israel Aviation Industries to the Israel Broadcasting Authority to the postal services.

The highly successful chairman of the Yavne local council, Shitrit wants more government assistance for weaker local authorities to cope with economic emergency.

HIGHLY critical of the Histadrut, Shitrit says that vested interests in the labour federation's union structure result in its workers in industry being the worst paid. He inveighs against the recent general strike, saying it cost the country over $100 million. "I fear that the trade union leaders don't appreciate that if the government hadn't acted, there wouldn't be any food to eat."

Shitrit regards the Histadrut leadership as being old-fashioned in its approach to the country's needs. In the past, when we had mass immigration, job security was a prime concern, but the approach has become counter-productive. "It harms the best and most motivated workers. We must tackle over-manning and restrictive employment practices by firstly doing away with the entire system of job tenure. That's at the core of the deterioration of public service in Israel: you can't sack even the biggest loafers.

"The strong works committees we are hearing so much from now are only interested in preserving their own privileges at the public expense, not in protecting the weaker workers."

He scoffs at reports of the dangers of unemployment. "People don't want to work, certainly not in industry. Otherwise why do we have to bring in 80,000 workers from the territories every day?".

Shitrit maintains that Israelis "simply don't think it's worthwhile working in industry or construction because of the low pay. "He does not really blame those finishing army service who prefer the dole to getting monthly wages of IS130,000 in hotels and IS200,000 in factories. That is before taxes and other payments, he notes.

This is the right juncture for him to mention his pet tax reform proposal. While, for example, the gross salary of an electronics engineer here is $3000, after taxes and other payments he has a take-home pay of $600. In the U.S., the same engineer would take home some $2,600. "We have to slash taxes and make it worthwhile for people to work. At present our tax system has reached such a peak that it's anti-productive. My credo is that the government should take less and provide less." (Certainly the most non-populist statement made by a Herut MK so far.)

Among the major obstacles to reforming the tax system, says Shitrit, are not only the lobbyists for the vested interests and big corporations that pay next-to-no taxes, but the old-fashioned mentality of income tax officials. "The government says we're in an emergency, so why don't they come up with unconventional methods of tackling all that black money that's undermining the economy?" he asks, regretting that the Likud and Labour could not have dispensed with the religious parties and "their blackmail."

LIKE David Levy, Shitrit immigrated as a child from Morocco with penniless parents. Like Levy, his first home was in a *ma'abara* transit camp in an abandoned Arab village. Unlike Levy, his entry into politics was not through trade unionist activity and the Histadrut executive, but local government. While Levy was actually a member for a short time of Mapai, in Shitrit's case he formed the Yavne youth list in response to a rebellion against the town's establishment. He turned to Herut after the local Mapai bosses turned him down.

In his 12 years as head of the local council, Yavne has exploded, changing from a village of 4,500 residents to a town of 20,000. Half the residents are under 19 and some 70 per cent below 30. He employs 400 workers, half of them in the town educational system.

Budget cuts will force him to sack 20 employees, but having never stretched his spending beyond his revenue, Shitrit won't have to reduce too many services.

He has found an ingenious way to extend the kindergarten year by a month by spreading the burden among the parents, IS30,000 per family. "The kids are kept out of their parents' hair, and kindergarten staff continue to get salaries. Everyone is happy."

TURNING back to coalition politics, the Likud backbencher says new elections are unlikely. But he does not expect the national unity government to last its four years. "I don't believe that the rotation agreement will be kept. Not that I'm accusing Shimon Peres of anything. I think he may want to keep the rotation deal with Shamir, but his party colleagues won't let him. I'm convinced that as we approach the rotation deadline, the government will fall.

Labour will bring things to such a pass that the Likud will have to quit; then we'll see a narrow government, comprising the left plus the National Religious Party, with Agudat Israel and Morasha jumping on that bandwagon, and Shas, after some hesitation over its commitment to the Likud, following suit."

Shitrit has been urging his party for more than a month to walk out now "while the going's good." If the Likud goes over to the opposition benches, it could build itself up as a real alternative to Labour for the next elections. "At the moment we are losing points to Labour in two directions. Some of our voters are shifting to Labour, and others are opting for the radical right – Tehiya and Kach.

"Our image has become blurred. Some of our ministers voted against the Lebanon withdrawal, others against the economic programme. I doubt whether that adds to our popularity. We can only restore our fortunes and our clear identity in opposition. I propose that we quit on our own terms, and not wait for Labour to dictate them".

THAT BRINGS Shitrit to his proposal for what he calls "civil rebellion" against the present electoral system. "If half a million of my fellow Israelis join me in signing petitions calling for electoral reform, we would see action and change!" His proposals include a presidential system, a written constitution and constituency regional elections "which means the accountability of the elected to the voters. At present no MK has any personal responsibility to the electorate, only to his party. Having MKs responsible to the electorate is how he would respond to extremism – "that will settle Kahana's hash."

A month ago Shitrit went on Israel TV with his electoral reform programme and has since been inundated with enthusiastic responses from all parts of the country and all kinds of people.

"All I need are $100,000 to put a non-party organization together", he says. When asked where to contact him, he replies: "Write to Meir Shitrit, Yavne, Israel."

'I propose that we quit on our own terms, and not wait for Labour to dictate them'

PUBLICITY

CORRECTION OF MR. JOE NAKASH'S INTERVIEW IN THE JERUSALEM POST DATED APRIL 20, 1985

The Marciano brothers, founders and owners of the company Guess in the U.S.A., would like to correct a false statement and inference by Joe Nakash, one of the owners of Jordache, as set forth in *The Jerusalem Post* interview dated April 20, 1985.

FIRST, THE NAKASHES DID NOT BUY GUESS AS STATED BY JOE NAKASH IN HIS INTERVIEW.

Second, the Marcianos sold some shares of stock in Guess to the Nakashes in the middle of 1983.

Third, the Marcianos are, and always have been, solely responsible for the success and the CONTROL OF GUESS.

Fourth, the Nakashes have made no contribution to the running of the company or its success.

Fifth, any statement or inference to the contrary is simply untrue. Guess company and the Marcianos got, from a judge in California, a preliminary injunction against the Nakash brothers and Jordache Enterprises for knocking off designs and styles of Guess ?, Inc. and Gasoline.

A multiple law suit is still being pursued by Guess against Jordache Enterprises and has been for the last six months.

A decade of stagnation

By SHULAMIT ALONI

THE INTERNATIONAL community is currently marking the end of a decade devoted to the status of women with a convention in Nairobi. In 1975, UN member countries agreed to spare no effort in working for equal rights, opportunities and standing for women in all spheres.

Sociologists worldwide agree that the most important social revolution in recent times has been in the recognition given women as full members of society. There have been changes in the images, expectations and pressures surrounding women.

This is true all over the world, even in the least developed countries.

Unfortunately, in Israel breakthroughs are not only lacking, but there is evidence of regression and of options being closed.

Though in 1975 a few positive steps were taken, the hopes they raised have been dashed. An abortion law was passed, but shortly after was amended, and the gain became a loss. A bill calling for the repeal of any law negating the equality of women passed a first reading and was then buried in committee. Reforms in income tax procedures, pension rights and collective agreements were proposed but abandoned. A debate on married women's rights in cases of battering was begun, then dropped.

Worst of all, a state commission on the status of women chaired by MK Ora Namir, studied the matter efficiently, intelligently and comprehensively for two years. Its correct and clearly stated recommendations were shelved.

While nothing was done legislatively or socially to advance women's position, the Knesset released observant girls from army or non-military service, saying that a woman is the property of her father or husband.

The stereotypes of woman as wife and mother, weak, weepy and lacking in initiative and ability have not disappeared from our schools and children's books.

The political, educational, and labour rights that Israeli women do have originated in the norms and ideas that reigned before the establishment of the state.

LEGISLATION did nothing to advance women besides validating achievements of the past, while the Rabbinical Courts Law (marriage and divorce) of 1953 limited women's rights in every aspect connected to marriage.

We are ruled by a judicial double standard and live between medieval norms and progressive ideas. We have two women judges on the Supreme Court – a fine achievement – but they cannot even testify in a family court, much less sit in judgment on family matters.

A married woman may be a business woman and property owner, but as far as the law is concerned, she is her husband's property, and for income tax purposes she is not legally a person.

The Orthodox perception of women and their rights was expressed in a *Hatzofe* editorial against the appointment of the late Golda Meir to a prominent position on the State Committee in 1946. "It is difficult to see a woman leading a political body in this nation, which coined the maxim 'a king's daughter belongs at home.' This nation, whose Tora laid the duty of *mitzvot* on man, not woman, and denied woman the right to judge and lead, gives her a dignified place in the home" (August 28, 1946).

We hear these opinions today from Orthodox circles with influence in the government. It turns out that neither the Alignment nor the Likud will risk the coalition to defend women's status.

In the latest local elections, pacts were made between the religious parties to prevent women from sitting on the councils. No application to the High Court of Justice followed. In many settlements, women had no voting rights and attempts at change have been rebuffed.

THOSE WHO study women's status in Israel know that, while minor improvements may be instituted in civil matters, women will continue to suffer from prejudice and degradation as long as matters of marriage and divorce remain in the hands of the rabbinate and its courts.

Allowing civil marriage and a comprehensive recognition of women's rights alone can change women's position.

In 1953, when the late Moshe Sharett presented the Rabbinical Courts Law, he said: "We cannot ignore the fact that the passing of this law demands certain compromises of what is conceived by very many as progressive values.

"This law will, in this respect, be tested in its implementation. The authority which will execute this law – the rabbinate – will be tested. The law's stable institution depends on it being read with some flexibility as regards notions of human equality and dignity that reign in progressive societies in our times.

"The unity of the nation requires compromise, and not from one side only. Any attempt to enforce and maintain among us in the future customs that no longer make sense to us must come against certain notions and values prevalent in our days." (Knesset protocol, August 23, 1953)

Sharett's remarks made no impression on the rabbis and rabbinical judges.

Furthermore, political figures continue to tell the public that most of the nation and all the political parties have favoured the continued operation of the rabbinical courts and their laws. These courts degrade women, view them as inferior and give men the role of wage earners and guardians of their wives and children.

IN 1975, when we were expecting progress, we commissioned a public poll on women's rights by the Institute for Practical Social Research.

On the question, "Do you think women in Israel should have status equal to that of men?" 75 per cent answererd yes on all matters, 13 per cent answered yes on all matters but marital, and 7 per cent said yes on all matters but army service. Five per cent offered no opinion.

On the question, "Do you favour a bill permitting civil marriage for those who want it while retaining religious marriage procedures?" 45 per cent said absolutely yes, 18 per cent said probably yes, 14 per cent said probably not, and 23 per cent said absolutely not.

The poll results testify to the gap between what Israelis really think about equal rights and what the politicians say they think.

Many changes have taken place in Israel since 1975. Religious fanaticism, primitive symbols and superstitions have infiltrated society and have been raised on political banners. The rabbinical courts' aggressive religious coercion is part of our daily lives.

IN THIS matter we are no different from other nations. Wherever the religious establishment – whether Moslem, Catholic or Jewish – has political, judicial and economic power, the battle is waged against progress, science, free expression and equal status for women.

The most prominent example in the Moslem world is Khomeinism. In the Catholic world, it is enough to listen to the current pope.

The separation of church and state in countries where the Catholic Church is active has been a saving grace for women. Italy, France, Portugal, Spain and most Latin American countries have instituted civil marriage alongside religious.

The truth is Israel has nothing to offer and no accomplishments to point to in Nairobi. Nothing was achieved in the past decade. We are still leaning on what was achieved here before independence. In this we must remember the work of Ada Maimon, Tehila Talmon, and their friends.

I would like to argue that this situation is not irreversible. The end of the decade for women may perhaps be the beginning of a renewed battle here.

The writer is an MK and head of the Citizens Rights Movement.

Focusing on peace, again

By WOLF BLITZER / Washington

NOW THAT the dust has settled from the TWA hijacking crisis, Reagan administration officials have once again started to focus on ways to promote the Arab-Israeli peace process.

Assistant Secretary of State Richard Murphy, for example, is expected to return to the Middle East soon in order to sit down with a joint Jordanian- Palestinian delegation. Finding suitable Palestinian candidates for that delegation has been quite difficult.

They must, according to U.S. officials, have the blessings of PLO chairman Yasser Arafat yet at the same time be removed enough from him in order to avoid the appearance that the U.S. is actually negotiating with members of the PLO.

Further complicating the selection is Israel's attitude. While Israel does not necessarily have formal veto power over acceptable Palestinians, the Americans do not want to overly antagonize Israel at this stage.

U.S. officials concede that Israel, already, is very nervous about this separate U.S. dialogue with the joint delegation. Israel would clearly prefer that the next stage in the peace process begin with direct, face-to-face Arab-Israeli negotiations. But Washington is willing to take a more flexible stance on this issue.

U.S. OFFICIALS continue to express confidence that the names for the joint delegation will be found sooner rather than later, setting the stage for the Murphy mission. They insist that both Jordan's King Hussein and Egypt's President Hosni Mubarak - among other moderates in the Arab world – are actively engaged in putting the list together.

Syria, of course, is a major problem. The Syrians have made clear their strong opposition to the February 11 Jordanian-PLO agreement on peace negotiations. But U.S. officials, perhaps encouraged by the Syrian role in facilitating the release of the American hostages in Beirut and the gradual reduction in recent weeks of Soviet troops in Syria, are hoping to limit President Hafez Assad's spoiler role. The U.S. estimates there are today only about 2,000 Soviet soldiers in Syria – down from a high of 9,000 only 18 months ago.

Indeed, U.S. officials believe Assad's opposition to any negotiations involving Israel and Jordan is considerably less intense than his opposition was to the ill-fated Israeli-Lebanese security agreement, which he had effectively killed. Some U.S. policymakers are even speculating about a possible improvement in ties with Damascus. But there are still many others in Washington who have no such expectation.

"Assad really has no interest in the peace process because he doesn't believe there is anything in it for Syria," one U.S. analyst said, citing Israel's annexation of the Golan Heights.

PRESIDENT RONALD REAGAN, while certainly preoccupied in recent weeks with the TWA hostage incident, U.S.-Soviet relations, and the domestic American economy, is described by his White House aides as prepared to tackle the Arab- Israeli question more forcefully in the months ahead.

They referred to the president's June 11 interview with an Arab journalist, Nasser Eddin Nashashibi, a transcript of which the White House released to the media on June 26. In it, the president said he was committed to trying to bring peace to the Middle East.

"I do not believe that (Saudi) King Fahd or President Mubarak perceive a lack of interest in Middle East peace on the part of the United States," Reagan said. "Nothing could be further from the truth. The United States has a deep and lasting interest in seeing a comprehensive peace settlement in the Middle East and we have consistently communicated that fact to all our friends in the region."

Reagan also reaffirmed support for his September 1, 1982, Arab-Israeli peace initiative which he insisted represents "the most viable approach" to the peace process.

He said the positions he outlined in the plan are "still on the table and we continue to believe it represents the most promising proposal for progress toward peace yet presented."

But Reagan did not insist that everyone endorse his positions. "It is important to note, however, that I gave them as the positions the United States would support in negotiations," Reagan said. "We do not ask others to subscribe to them in advance; in fact, we fully expect others to bring their own positions to the table. That is what negotiations are all about – reconciling opposing positions. The important thing is to get those negotiations underway and for the parties to work out their differences directly in a peaceful fashion."

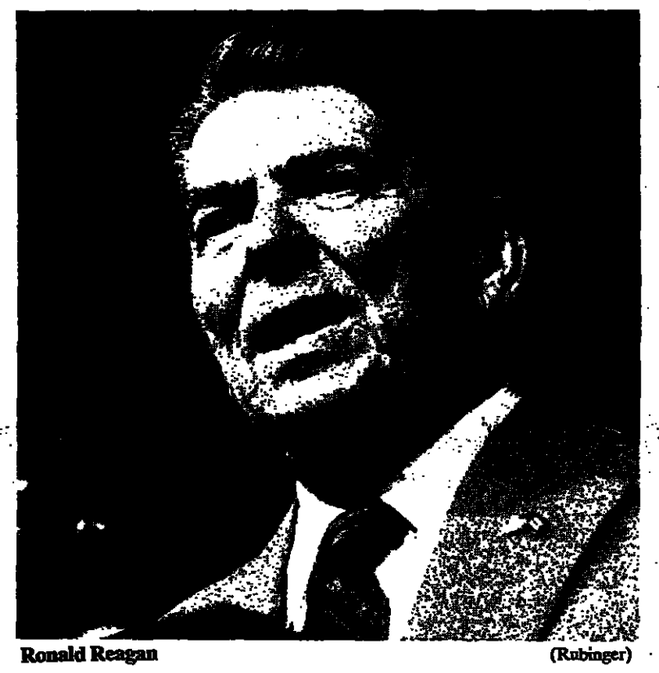

Ronald Reagan (Rubinger)

THERE IS a growing sense in Washington that there are still opportunities to exploit but that time may be running out. The TWA incident underscored the growing influence of the more radical elements in the Arab world, especially among the Iranian-backed Shi'ite fundamentalists and the Syrians. The more moderate forces, unless strengthened very soon, may be on the outside looking in.

One of Washington's favourite moderates, of course, is King Hussein. "I think we understand each other very well, and I admire the king's courage and sincerity," Reagan said. "The recent steps by King Hussein and others in the region have given a new impetus to the process of peace-making."

The president said that Hussein, while in Washington last month, made clear "his desire, and that of his Palestinian partners, for a peaceful settlement through negotiations, with a Jordanian/Palestinian delegation on one side and Israel on the other, in a supportive international context."

REAGAN SAID Hussein does indeed seek "a peaceful settlement" on the basis of UN Security Council Resolutions 242 and 338. "The visit afforded us an opportunity to reaffirm our view that a just and durable peace must address the legitimate rights of the Palestinian people as well as the security of all states in the region," Reagan said.

Hussein deserves more support from the rest of the Arab world, Reagan said: "I hope that the Arabs will show more approval and support of King Hussein, instead of leaving him alone by himself," Reagan said. "King Hussein is entitled to know that the Arabs are supporting him in what he is trying to do."

Reagan was upbeat in assessing the prospects. He said he was convinced that "events are moving in the right direction." There is "a new, and increasingly realistic, attitude toward peace" developing in the region.

Privately, other U.S. officials said, the president is indeed deeply concerned about some worsening trends in the region.

In the interview, Reagan said there was no U.S. effort to dictate peace terms. "We are trying to keep away from anything that sounds like we are imposing solutions to the problems here," he said. "All that we are trying to do is help get them together. It seems that solutions are going to involve one side giving up territory in return for defensible borders where peace is guaranteed. The Arab states must recognize that Israel does have the right to exist as a nation, and that peace will provide security for the Arabs as well."

The important thing, Reagan said, was to start the dialogue. "The need in the Middle East is for the parties to decide for themselves that they wish to pursue a just and lasting peace through direct negotiations," he said.

REAGAN, WHO WILL be meeting with Soviet President Mikhail Gorbachev in November, left the door open for a more active Soviet role in Middle East peace diplomacy despite his long-standing distrust of the Kremlin's objectives.

"For our part," Reagan said, "we believe that our two countries should seek to contribute to the peaceful resolution of disputes in crucial regions rather than making them more dangerous. We also believe that we should seek to avoid confrontations over these issues. That is why I proposed periodic consultations between our respective experts on some of these problems. Our hope is that such talks can help prevent misunderstandings that might result in confrontation. We have had such discussions on Southern Africa and the Middle East."

The president went on to note that these discussions have been "useful." But he conceded that they have "not yet revealed any greater willingness on the Soviet's part to promote rather than impede peaceful solutions."

Secretary of State George Shultz, briefing reporters at the White House last week on the Reagan-Gorbachev summit, was also cautious in discussing a possible Soviet role in peace negotiations. Much, he said, would depend on Soviet behaviour in a whole host of areas.

All of which points to some diplomatic momentum in the coming months. But whether all that movement actually produces results, of course, remains to be seen.

The writer is the Washington correspondent of The Jerusalem Post.

Naming names

By DVORA WAYSMAN

WHEN I LIVED in Australia, my gentile friends called me "Jewish"; my Jewish friends called me by my name. That was it.

If I observed a little more than my Jewish friends did or a little less than they did, that was my prerogative. I wasn't called on to defend, explain, justify or apologize. It was considered my own business.

I imagined it would be even simpler in Israel. After all, I thought, this time it would be the gentiles who would carry a label, if one was needed. The rest of us were simply Jews. Oh, how wrong I was.

It seems you cannot live in Israel without a label. Everyone wants to know what you are. Are you Ashkenazi or Sephardi? Are you religious or secular? Are you modern Orthodox or ultra Orthodox? Are you a Zionist or non-Zionist? Are you – heaven help us, Orthodox, Conservative or Reform? Are you *shomrei shabbat* with covered or uncovered hair? Are you merely traditional? Do you keep a kosher home? Do you keep a *glatt kosher* home? Do you observe shabbat and kashrut but go to a mixed swimming pool? The questions go on and on... definitions, categories and sub-categories.

The media add to the confusion. Protestors are never just Jews with a grievance about a particular issue. They are "Haredi protesters," bareheaded protesters, crocheted *kipot* protesters, black-clad hassidic protesters, left-wing protesters, right-wing protesters. Never just people in pain about a particular issue.

Everyone agrees that polarization is one of the greatest problems in Israeli society. But how can there not be polarization when everyone must be stereotyped, categorized and labelled?

Almost every day, it seems, I hear people utter sentences like: "I *hate* religious people"; "All Sephardim are primitive"; "I wouldn't buy a flat there – the *dati'im* are taking over the whole neighbourhood"; "the *hiloni'im* have no moral or spiritual values."

These sweeping generalizations give blanket condemnations to whole sectors of our society. They make no allowance for a religous person who may be compassionate and tolerant, a Sephardi who is cultured and refined, a secularist with admirable morals and ethics. You must identify yourself and state where you stand. No shilly-shallying.

THE LONGER I stay, the more confused I get. Yes, I am Ashkenazi, but a few generations back I know there were Portuguese ancestors. Yes, I am *shomeret shabbat* but I do not cover my hair. Yes, most of my friends are "religious" but my closest friend is completely secular. Yes, I like to live in a neighbourhood with synagogues and all religious facilities, but I want to share it with secular Jews, too. They have their lifestyle and I have mine, and the twain should definitely meet – with courtesy, goodwill and friendship.

I have been here long enough to remember the Yom Kippur War. I had made aliya two years earlier and was still unhappy and nostalgic for the easier, more affluent way of life I had left behind.

But with the tragedy of war came something wonderful: a sense of family; a sense of peoplehood. We drew together – the bareheaded and the *kippa* wearers; the Ashkenazim and the Sephardim; the Jews who prayed three times a day and the Jews who didn't pray at all.

We rejoiced together at the good news; we grieved together at the agonizing losses. We were all on the same side, and that is what made the difference. It added a magnificent dimension to life in Israel. We cared, about each other.

Now that "togetherness" is fragmented and broken. "Our side" is just the people who dress like we do, vote like we do, eat like we do and live where we do. We have lost something very precious.

Shakespeare wrote: "What's in a name? That which we call a rose, by any other name would smell as sweet." In Israel today, you would need to know whether it is a hybrid or a tea rose, a Black Beauty or a Lorraine Lee, a perfumed or non-perfumed rose and so on ... and on... and on.

The writer is a freelance journalist in Jerusalem.

PORTRAITS

PORTRAITS By Colin Ford

A striking and illuminating record of people and societies, PORTRAITS serves as something of a history book of photographic portraiture. From Oscar Wilde to Robert E. Lee, Babe Ruth to Virginia Woolf, renowned subjects and photographers fill this volume alongside less known but no less classic portraits. Includes 188 plates, 27 in full colour, dating back to the 1840s. Published by Thames and Hudson, 223 pages, hardcover. PRICE: IS 26,986

To: BOOKS, The Jerusalem Post, POB 81, Jerusalem 91000.
Please send me PORTRAITS. I enclose a cheque for IS 26,986

NAME
ADDRESS
CITY
CODE
TEL.

LIMITED EDITION – FOR JERUSALEM POST READERS
Price valid until Sept. 30, 1985 in accordance with July 1 price freeze regulations

ad2C7-30124

HOTEL PENSION REICH
BEIT HAKEREM JERUSALEM, TEL. 02-523121
1 Hagai St. (corner of Hechalutz), Bus: 14 · P.O.B. 3540, Jerusalem 91034

Family Holidays Offer:
Children in Parents' Room — Free
in July — August
Price for room: $47.15* + VAT
bed and breakfast
During the special-offer period — children**
in parents' room (bed and breakfast) — free
Special bonus
If you stay 3 or more nights —
- Free ticket for Holyland Hotel swimming pool
- Free trip on the round Jerusalem sightseeing bus (route 99)

Air conditioning — adjacent conveniences — dietetic cuisine — home atmosphere — synagogue
Glatt Kosher

* Subject to the conditions applying to the price freeze
** Aged up to 12

ad817-14-F24

EXPERIMENTAL TORANI HIGH SCHOOL
— 11th grade only.
Limited number of places available.
Shalom Hartman Institute
Tel. 02-699418/9.

ad8Z2-30-F24

CHEAP THRILLS

Scrabble mavens of Israel! Escape the real world of woe and madness! Join us every week, for the cheapest entertainment in town. Whether you play casually or fanatically, your local Scrabble club welcomes you for a spellbinding evening.

What's the good word? Find out at the Scrabble club in your area:

- **JERUSALEM:** Tuesdays at 7.30 p.m. NEW LOCATION: YMCA, King David St.
- **WESTERN GALILEE:** Tuesdays at 9 p.m., Kibbutz Rosh Hanikra (Beit Tarbut). For info call Norman or Stan, 04-927441 (days) or 927444 (evenings).
- **HAIFA:** Thursdays at 7.30 p.m., AACI, 8 Wedgewood.
- **TEL AVIV:** Sundays at 7.30 p.m., the Sheraton Hotel.
- **BEERSHEBA:** Every second Sunday at 7.30 p.m., Levin Community Centre, Rm. 12. For info call Mitzi at 057-421743.
- **NETANYA:** The AACI Netanya Scrabble Club, Tuesdays at 7.45 p.m., 28 Shmuel Hanatziv St. For info call Mona at 053-39723.
- **ZAHALA AREA:** Thursdays at 7.30 p.m., Merkaz Kehilati, 1 Avner St. For info call Joni, 03-417325.
- **JORDAN VALLEY:** Summer recess.

SCRABBLE

The Jerusalem Post sponsors all Scrabble clubs in Israel.

ad806-31-F23

Post Knesset Correspondent Asher Wallfish talks to Ehud Olmert MK (below)

A rude awakening

MANY OF THE 51 KNESSET MEMBERS who voted earlier this year for the abortive parliamentary initiative to amend the Law of Return are too limited in capacity or inclination to know a lot about the repercussions in the Diaspora over that controversial move.

Ehud Olmert, of the La'am wing of the Likud bloc is in a different class. Olmert, 40, born in the sleepy agricultural township of Binyamina, is active intellectually, and politically he is razor-sharp.

Over the past few years, Olmert has gradually become familiar with the Jewish world abroad, and he is now a familiar name in organized Jewish circles in the United States and Canada.

Olmert travels abroad regularly to lecture for Israel Bonds and other organizations, and is much in demand according to those who arrange his speaking tours. But he never accepts fees for his lectures, as I verified.

"The only time I was approached by a professional lecturers' bureau to come over and speak for money, I turned them down flat. I will not make use of my public position as a Knesset Member to earn money talking."

Olmert is now in the Knesset for a fourth consecutive term. In fact, he has grown up in the Israeli parliament, having served as a faction secretary and political spokesman for years before entering the electoral lists in a safe slot.

Ehud Olmert has something of the flamboyant actor's style when he speaks publicly. Some would call it demagogy. Others link it to his training as a lawyer. He runs a prosperous law office in Jerusalem and his connections in Israel as well as in the Diaspora undoubtedly earn him extra business. He is known to be able to pull strings effectively, now and again.

He loves public speaking because he enjoys establishing a rapport with an audience and he is pleased to draw its admiration.

EHUD OLMERT is proud to claim a "very close and intimate acquaintance with the Jewish communities of the United States and Canada."

"But I never for one moment anticipated the depth of aggravation and frustration which the *initiative* to amend the Law of Return caused in those communities," he told me in the Knesset building this week. "I was taken aback."

Olmert's confession is all the more striking because he voted with the minority of 51 which supported the abortive amendment, *though he* himself is not observant.

"I don't eat pork, but I would not have voted for the private members bill forbidding the sale of pork had I been in the country at the time. I will not vote for the private bill forbidding the sale of bread in public on Pessah. Nor will I vote for the bill now being mooted which forbids the sale of seafood," he says.

But if the resentment surprised Olmert, the decision by American Conservative and Reform Jewish groups to boycott the 51 MKs who voted for the amendment has made him very angry.

A politician who loves to be loved, also hates to be hated; and so one side of his personality prompts Olmert to lash back at his boycotters.

But another, more sober side, may have made Olmert reflect about the wisdom of the Knesset initiative. *Olmert says that he has aired* "constructive proposals" to promote Halachic conversions as the norm before the Knesset voted earlier this year.

Be that as it may, today he wants to give the maximum publicity to those proposals, and he also wants to make the maximum effort to assuage the anger of the offended Conservative and Reform movements in North America.

On his most recent visit to the United States, Olmert was approached by a group of Conservative rabbis who asked to meet him and learn why he voted to stipulate conversions to Judaism as *Halachic* for the purposes of the Law of Return.

"I told them I would not meet them because they boycotted me and my colleagues. It was the first time in my life that I ever refused to sit down and talk with a rabbi," he says.

WHAT OLMERT does not accept is that he and the other 50 MKs voted to boycott the Conservative and Reform communities in world Jewry.

"You cannot describe the Knesset initiative as a boycott," he says. "Our initiative was not a declaration of rejection of Conservative and Reform Jewry. Nor was it a new departure in Israeli political life. It has been in and out of the Knesset for the past 20 years."

Olmert explains that he voted for the abortive amendment because he feels the whole of world Jewry should accept "one unified conversion process, the only such possible process being Halachic conversion."

"Leaving aside Reform Jewry for the sake of argument, if indeed all Conservative rabbis convert solely according to Halacha, as they claim, there should be no reason why *they should object to the Knesset* stipulating Halachic conversion as the only form acceptable under the Law of Return.

"If Conservative Jewry objects to the legislative measure, it is because they are not worried about the 'Who's a Jew' issue; they are worried about the 'Who's a Rabbi' issue," he says.

AT THIS POINT, Olmert takes up a position which could not possibly be acceptable to the sponsors of the parliamentary initiative for which he voted: "I am prepared," he says, "to fight for the legitimacy of any rabbi who performs conversions solely according to Halacha."

Olmert is not too happy when I remind him of the enthusiastic applause which Ashkenazi Chief Rabbi Avraham Shapira received from the convention of American Orthodox Rabbis this week after he declared that there would never be any question of granting recognition to Conservative or Reform rabbis.

Nor does Olmert offer any comment when I suggest that his campaign on behalf of Conservative rabbis is a non-starter.

At all events, Olmert says that well before the Knesset vote, he met Conservative leaders and told them that his support for the initiative on the preliminary reading was "conditional."

"I told them that I would not give my vote a second time for such legislation if the three main streams of Judaism do not get together. My future support is contingent on the Chief Rabbinate of Israel agreeing to rabbinical conversion courts (*Batei Din Legiyur*) which include Conservative and Reform rabbis who practise Halachic conversion alongside Orthodox rabbis," he says.

"I am ready to challenge Israel's Orthodox community on this point," he states flatly. "And if they reject it, I'd have to reconsider my support for the 'Who's a Jew' law."

Says Olmert: "Around the world, and here in Israel, there do exist Conservative, and Reform rabbis, too, who are unimpeachable experts on Halacha and who perform Halachic conversions. There is no reason why these should not sit on a *Beit Din Legiyur*. If they became *members of just a couple of these* tribunals, it would be enough.

"If indeed, Chief Rabbi Shapira said what you told me, I must state that I totally disagree with him. He made a declaration which cannot be considered Jewish."

Olmert says he is unaware that the Reform movement in Israel proposed two years ago that its rabbis in Israel perform conversions in Israel strictly according to Halacha, and that the Chief Rabbinate agrees to validate such conversions. He is also unaware that no Orthodox leader troubled to react to this proposal.

THE LAWYER – parliamentarian feels it is "immaterial" that the parliament of one country, Israel, should pass laws influencing the status of residents of other countries, who may be defined there as Jewish in a different manner, for purposes of law, statistics or classifications of faith and community adherence.

"This is a purely Jewish matter. The interests of the State of Israel and of the Jewish people in the State of Israel are my concern," he says.

He also feels it is "immaterial" that some of the 51 MKs may have supported the measure for political reasons.

And it is "immaterial" to him that the measure reached the Knesset at the climax of a domino process started by the Lubavitcher Rebbe in the United States: "It's not important how the measure reached the Knesset agenda, but what to do with the measure once it comes up for debate."

Olmert states emphatically several times over that he respects Conservative and Reform Jews and their right to practise Judaism as they see fit: "I don't think they are worse Jews than others, as long as they do not legitimize assimilation, for instance, by faking Judaism, as we know some Reform rabbis have done from time to time in America."

When I take Olmert up on the assimilation issue, however, he admits that he could not see how the *amendment to the Law of Return* could slow down or stop assimilation in the Diaspora.

"What is sure, however, is that without a unified process, the split within the Jewish people will grow wider and more painful, should American Jews settle in Israel in larger numbers and find that they cannot marry whom they wish."

The women's movement

TORA TODAY / Pinchas H. Peli

THE STRUGGLE of women for equal rights in a male-dominated society did not start with modern feminism and women's liberation movements. Among the first to raise the banner of this struggle in Jewish tradition, more than 3,000 years ago, were five women whose names are well-known to us: Mahla, Noa, Hogla, Milca and Tirza – the daughters of Zelophehad.

One of the last acts performed by Moses before his death was to lay down the ground rules for the future *division of the land the Israelites* were about to enter. When the daughters of the late Zelophehad heard that the land was to be divided only among the male members of the tribe, "they drew near...and they stood before Moses, and before Elazar the priest and before the princes and all the congregation at the door of the tent of meeting" (Numbers 27:1-2).

There, in the presence of this large audience, they voiced their protest: "Why should the name of our father be done away from among his family, simply because he left no son?"

That this was not considered a private legal complaint of five individuals is to be seen from the Tora text itself, and especially from the abundance of homilies and commentaries of the rabbis through the generations. The case of the "Daughters of Zelophehad" provided them with the opportunity for expressing in different ways the ever present male-*female social tension*.

It generated not only manifestations of solidarity and empathy with the struggle of women for equality, it also at times elicited subtle scorn for such "fighting females."

One thing is clear, however, for anyone who knows how to read the overt statements as well as the inferences of rabbinic literature: that the daughters of Zelophehad are not presented as private individuals, but as genuine representatives and spokeswomen of all members of their sex. The case they pleaded is not regarded as a personal claim for land appropriation, but rather as an outcry of women against discrimination and second-class citizenship.

GOD, as we know from the account given in the *Tora*, was on *their* side. But that did not come about without a thoughtfully planned, well-organized campaign.

Let us review some of the highlights of the story coloured by the commentaries culled from classic rabbinic sources.

Who were the five women whose story the Tora finds necessary to tell? Some rabbis insinuate that the daughters of Zelophehad were old spinsters in search of a cause ("the youngest of the five was not less than 40 years old"). Their main purpose in campaigning for female suffrage, they claim, was matrimony.

This defaming view, however, is lost in the sea of praise showered upon them by the majority of the rabbis in Talmud and Midrash, who describe them as "wise, pious and ardent lovers of the land of Israel." According to this view, they outdid their male counterparts by far in their devotion, piety and learning.

Whatever our opinion may be of the personal profile of the ladies in question, we are led to marvel at the tactics they employed in furthering their cause.

They did not rush to give vent to their bitterness upon hearing of the discriminatory scheme of the division of the land. It does not say that "they stood before Moses" before we are told that "they drew near."

First, they called a meeting for consciousness-raising and to organize and deliberate on how to stage their demonstration in order to achieve the best possible results.

In their superb wisdom, they chose a suitable place, a proper time and the proper approach.

Place: they did not go to Moses in his private chambers, nor to Elazar the priest in the tabernacle; they did not try to form a lobby that would win over the princes to their cause; nor did they appeal directly to the people, sidestepping their leaders. They picked a place where all of these were together (according to the Midrash this was *Bet Hamidrash*, the house of study, where everyone met together).

"And they stood before Moses, *and* before Elazar the priest, *and* before the princes *and* all the congregation at the door at the tent of the meeting". This place was chosen to assure that this most unusual demonstration would convey their message.

Time: An ancient Midrash draws on an analogous word from another story occurring in the wilderness and thereby *sets the time of the demonstration* of the daughters of Zelophehad. Soon after the Israelites had declared, "Give us a captain, (*"nitna rosh"*), and we shall return to Egypt" (Numbers 14.4), as if in response, the daughters of Zelophehad declared: "Give us (*"tna lanu"*) an inheritance in the Land."

THE RABBIS insert here a short dialogue that took place between Moses and the five sisters: "Don't you hear what the men are saying?" asked Moses. "They gave up the land, they wish to return to Egypt, and you, at this very moment of despair, dare to come and claim a part in a land which according to them we shall never see. Isn't it an outrageously crazy idea to bring up now?"

"This is precisely the message we want to convey in our claim for the land," the sisters answered. "We want to declare our staunch faith that we will inherit the land. It is those who despair of hope that are crazy, not we."

How much more, concludes the Midrash, are women to be trusted and relied upon than men. Following a carefully worded legal and emotional plea, Moses transfers the case to the Lord himself (27:5).

According to Sifrei (early tannaitic Midrash from the first and second centuries), this was done at the suggestion of the plaintiffs themselves. They were reluctant to submit to the verdict of the terrestrial authorities which were dominated by the male establishment. They said, "God's love is not like the love of a mortal father. The latter prefers his sons to his daughters, but He, the creator of the world, extends his love to all of His children. His tender mercies are all over the world."

Their female intuition turned out to be correct. "And the Lord spoke to Moses, saying. The daughters of Zelophehad are right."(27:7). The rabbis understand this to mean that it was not the daughters of Zelophehad that made God change his mind. *All* that the Lord said, they claim, was actually written in the original Tora which is kept in the heavens above.

In their arguments in favour of women's rights, the daughters of Zelophehad did not change the Halacha or even one word of the Tora. They only made Moses see what he had overlooked before.

"Reuya hayia parashat nahalaot li-katev al-yedei Moshe." In truth, says the Talmud (Baba Bathra 119a), Moses was supposed to have written that daughters get their rights along with the sons. It was, however, a special privilege granted to the daughters of Zelophehad that this should be written into the Tora as a result of their painful and powerful protest.

The Tora portion for this week is Pinhas *(Numbers 25:10-30:1). Rabbi Peli is professor of Jewish thought and literature, Ben-Gurion University of the Negev, Beersheba.*

"SOUND & LIGHT" SHOW
3000 YEARS IN 300 METERS

versions
Hebrew: nightly, at 8.30 p.m.
English: nightly, at 9.30 p.m.

French: Mon., Wed. & Sat., at 10.30 p.m.
German: Sun., Tues. & Thurs., at 10.30 p.m.

(No performances on Fridays or holiday eves) Please dress warmly

ALSO AT THE JERUSALEM CITY MUSEUM
Exhibitions • Multi-Screen Show • Archeological Courtyard
The museum and the site are open to the public daily from 8.30 a.m. to 4.30 p.m. and on Fridays till 2.00 p.m.
Visiting groups are kindly requested to make advance arrangements. Tel. (02-286079).

WHEN IN JERUSALEM – A VISIT TO THE TOWER OF DAVID IS REALLY A MUST

BALI HAI
KOSHER POLYNESIAN RESTAURANT
An evening in Tropical Paradise with Tahitian entertainment. Authentically prepared and exquisitely served every evening from 7:00 pm. (except Friday).

CLEOPATRA
ORIENTAL RESTAURANT
An opulent feast of Meddle Eastern delights. Nightly (except Friday) from 7:30 until 12:00 pm with a show of oriental music & dance on Wednesdays, Thursdays & Saturdays.

danieli
GARDEN RESTAURANT
A garden of delight overlooking the sea featuring A La Carte & buffet breakfast; dairy specialities for lunch & dinner unthil 10:30 pm.

EXPERIENCE THE DINING ADVENTURE AT THE DANIEL HOTEL & SPA HERZLIYA ON SEA
FOR RESERVATIONS: (052)-544444

KEEP ISRAEL BEAUTIFUL

WIN A POLAROID SUN 630 CAMERA

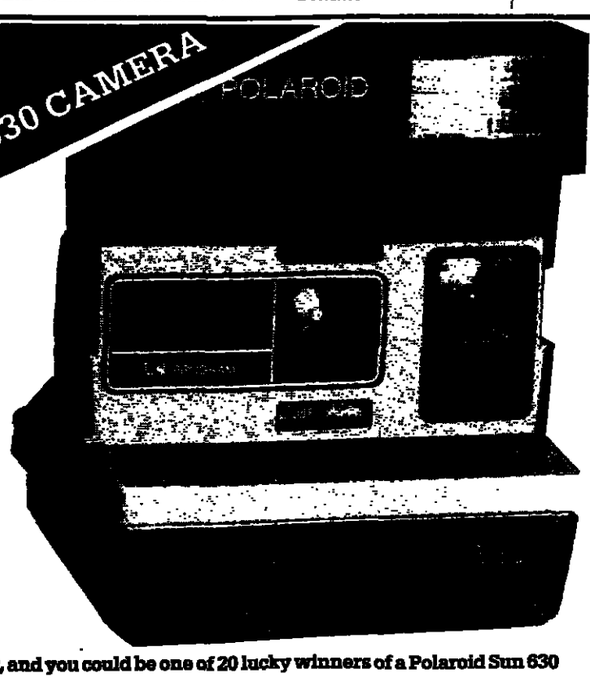

Subscribe to *The Jerusalem Post*, and you could be one of 20 lucky winners of a Polaroid Sun 630 camera, worth $87.

How to enter: Subscribe to *The Jerusalem Post* — or renew or extend your present subscription — using the form below. Your name will be entered into the draw ONE TIME PER SIX MONTH PERIOD (e.g. a 12-month subscription gives you TWO chances to win).

The closing date for the draw is 31 July, 1985 (date of postmark). All entries submitted on the coupon below and accompanied by a cheque for the full amount will qualify for the contest. Winners will be selected at random on 14 August in the presence of a Jerusalem Post legal representative. The full names and addresses of all winners will be published in The Post on 16 August. The winners will also be notified by mail. Employees (and their families) of *The Jerusalem Post* are ineligible for the contest.

ENTRY FORM
To: THE JERUSALEM POST, POB 81, Jerusalem 91000.
Please have *The Jerusalem Post* delivered to me every day for the term indicated below.:
☐ 12 months, IS 220,500 (incl. VAT) (good for 2 lottery tickets)
☐ 6 months, IS 116,000 (incl. VAT) (good for 1 lottery ticket)
This is a ☐ new subscription
☐ extension
☐ renewal

PLEASE ENTER MY LOTTERY TICKET(S) IN THE DRAW FOR POLAROID 630 CAMERAS.
MY CHEQUE IS ENCLOSED.

NAME _____
ADDRESS _____
CITY _____ CODE _____ TEL. _____

Home delivery of *The Jerusalem Post* is free. Any price increase during the term of your subscription will be absorbed by The Post.

ad707-29-F24

Smile your way through Israel with the
Dry Bones
Cartoon Book
Available wherever
THE JERUSALEM POST
is sold

B&M PACKERS & SHIPPERS
At your service
Established 35 years in Israel
Household goods, personal effects and fine art. By sea or air, anywhere in the world.
Have the best at competitive rates.
We insure exclusively with LLOYDS of LONDON
Baumer & Model Co. Ltd.
(03) 290006, 299270.

CLASSIFIEDS

appear on Mondays, Wednesdays and Fridays.
MONDAY/WEDNESDAY RATES: Minimum of 8 words costs IS 11,225; each additional word IS 1,405
FRIDAY and HOLIDAY EVE RATES: Minimum of 8 words costs IS 14,810; each additional word IS 1,850. All rates include VAT. **DEADLINES** at our offices Jerusalem: Monday/Wednesday – 10 a.m. previous day. Friday – 5 p.m. on Wednesday. Tel Aviv and Haifa: 12 noon, 2 days before publication. Ads accepted at offices of *The Jerusalem Post* (see masthead on back page) and all recognized advertising agencies.

In JERUSALEM & thru'out Israel it's
THE PROMISED LAND
International shippers of household goods & fine art
TELEPHONE: (02)526162
60 Yirmiyahu St. (opposite Jerusalem Post) Jerusalem

BOOKS

ISRAEL BUSINESS and tax laws in English translation – A.G. publications Ltd., P.O.B. 7422, 31070 Haifa.

BUSINESS OFFERS

IMMEDIATE RENTAL/SALE. Cafe on main road in Tel Aviv. Anglo-Saxon. Tel. 03-286181

DWELLINGS

JERUSALEM – RENTALS

FOR RENT. Apartment, French Hill, 3½ rooms, fully furnished and equipped. Car possible. Mid-August to Mid-October. Tel. 02-811635.

FOR TOURISTS, luxury kosher apartments, also yearly. Tel. 02-431339/4.

JERUSALEM, Romema, 2½ rooms, partly furnished, telephone, solar heater. Suitable students or office. Tel. 03-324332.

5-6 BEDROOM FURNISHED villa, August 1, Mevasseret Zion. Tel. 02-541822.

ABU TOR, lovely apartment, kosher, view, August – September. Tel. 02-711249.

TALBIEH, NEW BUILDING, 4½ room luxury apartment, furnished/unfurnished. Tel. 02-639005.

GERMAN COLONY – 3, pretty, equipped, for year. Tel. 02-699849.

REHAVIA, TOURISTS, 4 fully equipped, from 2/8/85. Tel. 02-699820.

FOR TOURISTS, beautiful, fully furnished apartment, for short term. Tel. 02-661828.

AUGUST, SEPTEMBER: Available July 20, beautiful, fully furnished, equipped 3 room apartment, phone. Tel. 02-815727.

JERUSALEM PURCHASE/SALE

FOR SALE in Kiryat Moshe, 3 large rooms and dining area. Tel. 02-523505, not Shabbat.

TEL AVIV – RENTALS

FOR TOURISTS, furnished rooms to let, Tel Aviv, near sea. 03-285322, 2-5 p.m.

TOURISTS! North Tel Aviv, 2 bedrooms, luxurious, furnished. Phone, lift, short term. 03-769858.

TOURISTS! Room in luxury flat, north Tel Aviv. Tel. 03-231332.

SPECIAL, NORTH TEL AVIV, 3, luxurious, 3rd floor (no lift), airconditioning for single/couple. Tel. 03-723361.

KIRYAT SHARRET, HOLON, 3 empty rooms to let, 4th floor, lifts. Tel. 02-931136, not Shabbat.

NORTH TEL AVIV apartment rentals. Contact specialists: "Inter-Israel" – Tel. 03-294141.

HAIFA PURCHASE/SALE

A PLOT 1008 sq.m. (dunam) in centre-east Kiryat Haim. Evenings, 04-244514.

HERZLIYA

HERZLIYA PITUAH, beautiful house for rent. Alon, Tel. 052-551717.

NETANYA

ANGLO-SAXON, NETANYA offers: flats and villas, furnished/unfurnished, for sale or rent. Tel. 053-28290, 053-92496.

NOBIL GREENBERG, housing specialists, sales/rentals, 2 Ussishkin St., Tel. 053-32558.

RAMAT GAN

3 BEDROOM furnished apartment, Ramat Gan. 03-776859 not Saturday.

FURNITURE

DEPARTING!! Furniture and electrical appliances. Tel. 052-556349.

EXCELLENT FURNITURE. Must sell fast. Bed, desk, chests & more. Mark (02)668558.

INSURANCE

CENTURION INSURANCE. For the service *you deserve. Tel. 02-232475/6.*

PETS

BEAUTIFUL PEKINESE DOG, 3 years, champion stock, certificates. Tel. 02-719779.

PERSONAL

SINGLE FELLOW, 28:165, serious, honest. Wants serious, modest, Hebrew speaking girl. Hebrew reply preferred: Ephraim. P.O.B. 3373, Maoz Zion Aleph.

MATRIMONIAL

ATTRACTIVE, (F), retired, cultured, sensitive, sportive, animal lover, seeks serious, kind, established. 052-86114.

SERVICES

BERNIE PHILLIPS, ELECTRICIAN. South African standards. Tel. 03-248117 ext. 1800. After hours: 03-269642.

ELECTRICIAN, BURGLAR ALARMS, installations, repairs. Mark Rabinowitz, Tel. 03-248117 ext. 1115, 052-22724.

RA'ANANA ELECTRICAL CONTRACTORS – Jackie Gork. Domestic and industrial installations, maintenance + repairs + fast boiler systems. Tel. 052-445801, 03-248117 ext. 1168.

BENNY BAND, kitchen, bathroom + bedroom cupboards + furniture repairs + painting. Tel. 052-32948 (after 5 p.m.).

SERVICING MAJOR American home appliances. Cohen Benjamin, Tel. 02-532131, ext. 3288.

VACUUM CLEANERS, microwave ovens – repairs. Sales and trade-in. Domestic and industrial. We rent carpet shampooing machines. Frank Shilo, 61 Herzog, Jerusalem. Tel. 02-662350.

DIYUK COMPUTER Service. Multi-addressed mailings, list maintenance, software design and application. Tel. 02-532131, ext. 1631 NS.

SITUATIONS VACANT

EXCELLENT typist required, in Haifa. English mother tongue. Tel. 04-537227.

WANTED experienced and responsible housemaid, three times weekly. Tel. 02-633115

ZAHALA, GIRL required to manage household, sleep-in. Excellent conditions. Tel. 03-220661, mornings. 03-496919, evenings.

EXECUTIVE SECRETARIAL SERVICES needs you now! Part-time typists/telex/word processor operators. Tel. 03-243905 (from Sunday)

IF YOU HAVE top secretarial skills, we have jobs to match. Noah Adam Personnel. Tel. 03-234440, 03-232667.

AU-PAIR INTERNATIONAL announces immediate availability – temporary European mother's help (live-in), 3 months only. Students to help with child-care + housework. Phone from Sunday: Tel. 03-790423.

BOOKKEEPER required, part time. Call. Tel. 02-2253178.

TYPISTS, WORD PROCESSOR and telex operators! Get out of the heat into an air-conditioned office! Interesting work, high pay, fringe benefits, what else! Start now! Translators' Pool. Tel. 03-221214, 02-225154, 04-663966.

AU PAIR – REQUIRED girl for baby 2 years + sleep-in, Tel. 806611/263, 7-10 p.m. Charles.

REQUIRED English secretary word processor, full time. Tel. 02-428207.

SECRETARY/ACCOUNTS ASSISTANT wanted in Raanana area; own car necessary. Experienced + basic Hebrew (no typing). Tel. 052-35623 (from Sunday).

WANTED IN JERUSALEM: sales agents, with car, fluent Hebrew and English, excellent conditions, high earnings, challenging job, Anglo-Saxon Tel. 02-232472.

VEHICLES

PASSPORT TO PASSPORT: Subaru 1300, automatic, airconditioner, 1984, 6000 km. Tel. 03-441964.

PASSPORT! 1985, Opel Ascona GLS 1.6, automatic, power steering. Tel. 052-453029, not Shabbat.

WANTED: OLEH (or passport) to Oleh. Tel. 02-522896 NS.

PASSPORT TO PASSPORT! Audi 80, 1984 *1800 km. Power-steering, automatic, air conditioning.* Tel. 052-556349.

PASSPORT! B.M.W. 316, 1983 automatic, like new! + Extras. Tel. 02-662451 evening.

OLEH! Talbot Samba, October 82, one owner, good condition, 24,000 km. URGENT. 03-738572.

OPPORTUNITY! VOLVO 340 GL 1985, 6,000 km., passport to passport. Tel. 02-714772.

Overseas WE ARE Moving?
SMALL enough to be personal
BIG enough to serve you
Door to door services. Export packing, free estimates, marine insurance. Lowest rates.
We provide 100% guarantee for your goods and money.
Our price to New York:
US $140 per CBM — door to port
US $210 per CBM — door to door
Call us and find out for yourselves
Our attractive rates to other destinations.
Moving and Storage Corp.
BROS.
35 Jabotinsky St. Ramat Gan,
Tel. 03-7514968, 7515194

DELTA MOVE Ltd.
TOTAL RESPONSIBILITY FOR YOUR HOUSEHOLD GOODS & PERSONAL EFFECTS
* Professional packing
* All risks insurance
* Door to door service
We offer a special 25% discount to U.S.A., Canada & Europe.
Call us for a free quote 03-235947

Worldwide Transport Forwarders & General Services Ltd.
22 B ZAMENHOFF ST. TEL-AVIV 64 373 TEL. 03-282764 TLX. 361164 WTF
★★MOVING OVERSEAS★★
"OVER 16 YEARS EXPERIENCE"
SHIP YOUR PERSONAL BELONGINGS ANYWHERE IN THE WORLD BY SEA AND AIR VIA W.T.F.
WE WILL SOLVE ALL YOUR PROBLEMS IN MOVING OVERSEAS — FROM A SMALL TRUNK TO A FULL CONTAINER
WE SPECIALIZE IN:
*** DOOR TO DOOR SERVICE
*** ALL RISKS INSURANCE
*** EXPORT-IMPORT PACKING — CRATING
*** FULL CUSTOMS DOCUMENTATION
*** CONSULTATION & FREE ESTIMATES
PLEASE CALL WORLDWIDE TRANSPORT FORWARDERS
TEL: (03)282764 WE OFFER A SPECIAL 20% DISCOUNT TO CUSTOMERS SHIPPING TO U.S.A. & CANADA & EUROPE

SITUATIONS VACANT ADVERTISEMENTS

The Equal Opportunity in Employment Law, 1981
Under the provisions of the above law, no one may reject an application for an employment vacancy, on grounds of sex or marital status, or because the applicant is a parent, unless the nature of the work precludes the employment of a member of a particular sex.
Offenders are liable to punishment under the law.
In144-12-15

5 STAR MOVERS AROUND THE WORLD
WE GUARANTEE:
* Worldwide professional and reliable shipping of goods (by sea and air)
* Expert packing and crating
* Door to door services
* All risk insurance
OSHFIR
CUSTOMS & FORWARDING AGENCY
IMPORT & EXPORT LTD.
HEAD OFFICE: HAIFA
1, PALMER ST., TEL. 04-672270-2; 31337 HAIFA – P.O.B. 33340.
Branch: TEL AVIV, 10 HERZL ST. TEL: 03-659213, 03-653477
OSHFIR

CHAZAN
required
in Melbourne, Australia.

Applications are invited for a permanent position as CHIEF CANTOR for a leading Orthodox Congregation.

Remuneration negotiable. Accommodation can be arranged.

For appointment, ring Mr. F. Antman, HILTON HOTEL TEL AVIV, between July 9 – 17, or send tape and references to Elwood Hebrew *Congregation, 39 Dickens St., Elwood, 3184,* Vic., Australia.

Make a smart move
Full door-to-door service, with a personal touch: packing, insurance documentation
JULY ONLY!
Special rates to N.Y. $160 per CBM (includes packing and forwarding)
Special rates to Los Angeles
THE COOK AMBASSADOR
tel: 03-650039
Beit Gibor, Tel Aviv

T.D.Y שרותי שילוח בינלאומיים בע"מ
T.D.Y THE CHOICE OF THOSE WHO KNOW
FROM A SMALL TRUNK TO A BIG CRATE
T.D.Y
YOUR HOUSEHOLD GOODS SHIPPER ANYWHERE IN THE
U.S.A
EUROPE
AUSTRALIA
SOUTH AFRICA
03-376658/9
03-376232/3
04-661137/8
HEAD OFFICE ISRAEL: 28 RIVAL ST. TEL-AVIV
HAIFA OFFICE: 33 HAHAMAL ST.
HEAD OFFICE NY, U.S.A. (718) 456 9703

Tourist deals involving duty-free cars must be made abroad. We can do it for you. Also sell new or used cars from Cyprian & Belgian companies. Best prices available. If you wish to renew the duty-free period of your car for another year, do it in time when you are on holiday, not at the end of the duty-free period. Don't forget that you and your car must be abroad for 3 months. Any problems? Call Uriel Davidson, Tel. 02-525545.

OMEGA OVERSEAS CO.
International Household Removers
DOOR TO DOOR
Anywhere in the world by sea and air
★ Free storage
★ Customs documentation
★ Export packing and crating
★ All risks insurance
★ Complete service at your destination
Please call TODAY, Tel. 03-221108 238742, 238826
114 Hayarkon St. Tel-Aviv • Telex 371315 OMEGA IL.
Haifa: 04-670848, 671697
USA: OMEGA SHIPPING Co.
Tel. 1(718)656-7630, 1(800)232-0037

THE VOICE OF AMERICA

VOA wishes to engage personnel in its Georgian Service in Washington, D.C.

Requirements are flawless Georgian, a good knowledge of English, a good broadcasting voice and the ability to write.

For applications, please write to the Personnel Office of The Voice of America:

VOA Personnel Office,
Room 1192,
330 Independence Avenue, S.W.,
Washington, D.C. 20547, USA.

Auditors

mother tongue English, for Tel Aviv CPA firm.

U.S. experience desirable.

Tel. 03-299181

Investors Required
(Holders of Foreign Passports)
for exciting tourism enterprise. Minimum risk, superb return + equity position + perks, as a director of a tourism company. Minimum $20,000. Reply only if you are serious and can act promptly.
Call evenings to:
C.P.A., Tel. 02-825866

Albany International Forwarders.
Division of Albany Israel Freight Ltd
7 Yad Haruzim Street, Tel Aviv 67778, Israel.
Telephone (03) 378911. Telex: 341469 ALBANY IL.
•Household Goods • Personal Effects • Antiques • Fine Arts • High Value Goods.
We are the Professionals. Taking total responsibility to - Pack. Ship. Clear. Deliver your possessions.
Anywhere in the world
We insure exclusively through Lloyds of London. And we guarantee your cost to be within 10% of our written estimated price.
Call us for a Free Quote
Tel Aviv 03-378911, 03-378763
Haifa 04-668808, 04-663772
ON THE MOVE-WORLDWIDE
Lex SERVICE
Branches — Ashdod, Lod, Jaffa.
A LEX U.K. Company
IATA

The Right Move The Expert Move
Worldwide Reliable Movers
* Professional packing
* Door to door shipping.
* Complete all risk insurance.
* Free estimates all over Israel.
* A network of dependable agents worldwide.
Sea or Air – Anywhere!
Offices in Israel
* Haifa Head Office 3, Habankim St. Tel. 04-523227 (3 lines) Telex: 46416 (Ocean IL)
* Tel-Aviv Textile Building 2 Kaufman St. 10th Floor 03-662206-7
Evenings 03-483032
40
OCEAN Company Ltd. Israel
Worldwide Shipping

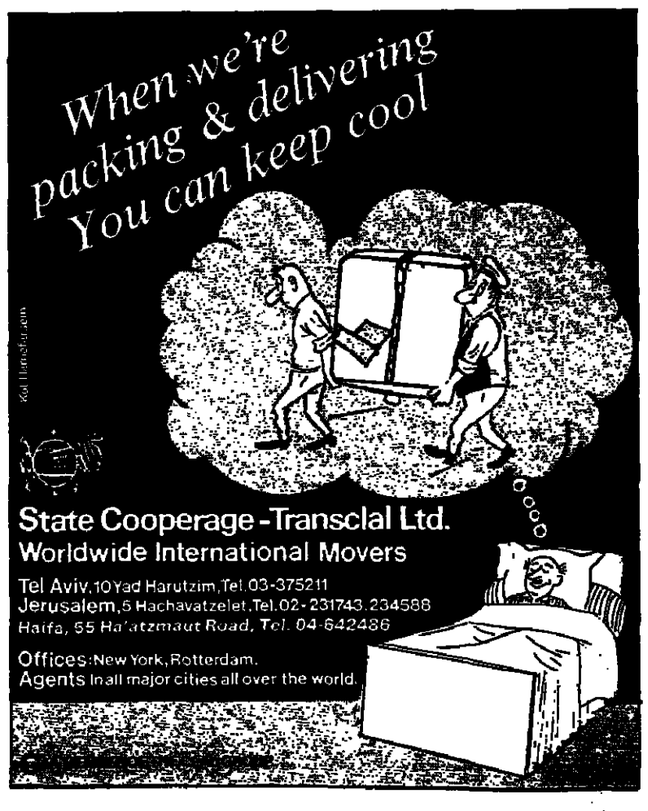

WE BUY BOOKS
Antiquarian and rare German, English, etc. Highest prices paid throughout the country.
M. Pollak, 36 King George St., Tel Aviv, Tel. 03-288613. Established 1899.

Desk Space Available
with telephone, $75 per month. Modern centre, city office building.
Call, Tel. 02-225317/8.

UPHOLSTERY + CARPET CLEANING
IN YOUR HOME OR OFFICE
"MARPEDIAT REHAVIA"
11 BEN MAIMON, JERUSALEM
TEL: 02-669106

Graphic Designer
for exciting international project
Requirements: flair, imagination and experience. Call immediately:
03-226333, 232503, 244917.
On Fri. and Sat.: 03-345786.

Notice to Our Readers
All advertisements published in this newspaper giving prices in dollars are inserted on the sole responsibility of the advertiser.

Only the Best Come to Us and They Get the Best

If you are a:
TYPIST
SECRETARY
WORD-PROCESSOR OPERATOR
TELEX OPERATOR
BOOKKEEPER
it will pay you to join us!
* High wages
* Flexible hours
* Interesting and varied jobs
* And of course — all social benefits

HEVER (Translators' Pool)
The prestigious Agency for qualified temporary personnel.
TEL AVIV
100 Ben Yehuda, 03-221214
JERUSALEM
6 Yanai, 02-225154
HAIFA
5 Shmariyahu Levin, 04-663966
FN250-10-F24

New high level computer software company with U.S. contracts looking for:
* Division Manager
* Team and Project Managers
* Senior level Analysts and Programmers

Must be aggressive, creative but disciplined with track record willing to be challenged by U.S. demands and requirements. Compensation and benefits, including bonuses, commensurate with experience and position responsibility. Should be experienced with IBM and DEC computers utilizing languages: Cobol, Fortran, Basic and Pascal as well as other emerging languages.

Write curriculum vitae, in English, to LBI, POB 6283, Haifa. Attn. RLS.

The Alexander Muss High School in Israel requires
Math and Science Teachers
to teach American high school students on an individual basis
Qualifications:
B.A. (B.Sc.) or higher degree.
Candidates must have experience in teaching high school students, and have English as their mother tongue.
Afternoon hours only. Excellent conditions for the right people.
Call: 052-33405, 052-22539
ad861-12-F23

IBS תעשיות תוכנה בע"מ
I.B.S. is a leading and dynamic software company, engaged in high-tech software development, operating through branches in Israel, England, and the U.S., with over sixty international customers.
We are looking for experienced software professionals to participate in an avionics project:
— U.S. citizenship is an essential requirement
— Minimum three years of experience in software development
— Ability to relocate immediately to the N.Y. area for two years
— Previous security clearance in the U.S. an advantage
Position 1 — PROGRAMMER/ANALYST
experienced in OFRTRAN and VAX machines
Position 2 — SYSTEMS PROGRAMMER
with good internal knowledge of VAX and experienced in assembly. Communications knowledge is an advantage.
We offer excellent salaries and benefits. On completion of the project in the U.S., a position with I.B.S. in Israel is assured.
Please contact immediately Nava, Tel. 03-414685, 414341; or write to I.B.S., P.O.Box 39230, Tel Aviv 61391.
Discretion Guaranteed
ad849-14-F23

Commercial company in the metals branch, Israel representative of foreign companies seeks
Experienced Marketing Assistant
for its Tel Aviv office
■ Technical knowledge of the metals branch required
■ Knowledge of technical English essential
Please apply in handwriting to "Marketing," P.O.B. 11110, Tel Aiv 61 110, giving full details and a contact phone number.
DISCRETION ASSURED
ad873-30-F23

Large commercial-industrial company seeks responsible, experienced
ENGLISH SECRETARY
with excellent shorthand, and ability to type and operate a telex machine.
Full-day position.
Please apply to Shlomo Meir, Tel. 03-336115.
ad833-30-F23

TAVI VITAMED LTD
PHARMACEUTICAL LABORATORIES
We are looking for a:
CHEMIST or BIOCHEMIST
(with university degree)
experienced in analytical chemistry
Job offered:
Analytical work in the R & D section
Send handwritten applications, curriculum vitae to
P.O.B. 16885, Tel Aviv 61160.
ad888-20-F23

OSEM
FOOD INDUSTRIES LTD.
requires for its head office in Petah Tikva
EXCELLENT ENGLISH TYPIST
★ Wide typing and telex operating experience — high standard required
★ Preference for candidates with English as mother tongue
Please apply to Yehuda Semadar, Tel. 03-9265277.
ad871-30-F23

Export Company in Tel Aviv
requires
OFFICE MANAGER
Export experience an asset.
English, as mother tongue, Hebrew/English typing.
Call: Tel. 02-244913, 02-244906, 02-521557 (evening)
ad820-30-F24

The Jerusalem Foundation seeks
1. BOOKKEEPER
grade 3; full-time position, experience with computer accounting, full command of Hebrew.
2. ACCOUNTANT
grade 3, part-time position; experience working unsupervised with financial and computer accounting systems. Full command of Hebrew.
Candidates should apply to Tel. 02-666131, ext. 27.
ad888-20-F23

WORD PROCESSING COURSES IN ENGLISH
on I.B.M. computers
SIGHT AND SOUND
21a Ben Yehuda, Tel Aviv Tel. 03-658454, 656022
(closed on Fridays)
ad864-30-F24

דור-נוף
VILLA!
IN THE VERY HEART OF KIRYAT MATESDORF
● 2 LEVELS ● 6 ROOMS
● HUGE GARDEN
● Storage space the size of an additional apart.
Highly convenient payment arrangements
02-24 30 21 : 22 86 33

Rental Offer
in Migdalei David Hamelech
90 sq.m. Flat
Immediate occupation
Tel. 03-265294 (Lily).
ad885-30-F23

unitours ISRAEL TLD.
We require
ENGLISH TELEX OPERATOR
Full-Time Position.
To Arrange an Appointment, Please Call 03-246261.

TRAVEL AGENCY
requires
ENGLISH TYPIST
(mother tongue English)
working hours 08.30 a.m.-5.00 p.m.
Please call 03-652140, Ext. 57

INDIGO, a science based industry in Kiryat Weizmann, is a world leader in the development of electronic imaging products.
TOP EXECUTIVE SECRETARY
indigo
INDIGO LTD, P.O.Box 150, REHOVOT 76101

At INDIGO - the emphasis is on research and development. More than 60% of our employees deal directly in research and development.
We are looking for a top executive secretary to assist our R&D Manager.
The secretary we are looking for should be independent, use her initiative, and love her work. She should have perfect knowledge of both English and Hebrew including typing (preferably English mother-tongue); and above all be able to smile under pressure.
If you think you qualify and you are ready to work long and intense hours, write directly to Israel Grossinger, INDIGO's R&D Manager, P.O.Box 150, Rehovot 76101.

RELIGIOUS SERVICES

SHABBAT	BEGINS	ENDS
Jerusalem	7.10 p.m.	8.30 p.m.
Tel Aviv	7.28 p.m.	8.32 p.m.
Haifa	7.22 p.m.	8.33 p.m.
Beersheba	7.25 p.m.	8.22 p.m.
Eilat	7.20 p.m.	8.26 p.m.

Tora portion: Pinhas

JERUSALEM

YESHURUN CENTRAL SYNAGOGUE Friday Minha 7.30. Shaharit 8.00. Minha 1.15, 7.10. Maariv 8.30. HAZAN: ASHER HEINOVITZ. Blessing the month.

JERUSALEM GREAT SYNAGOGUE, Friday Minha/Maariv 7.35. Shabbat Shaharit 8.00. Great Synagogue Choir directed by Eli Jaffe.

WORLD COUNCIL OF SYNAGOGUES. Conservative, 4 Agron. Friday Minha 7.00. Shaharit 8.30. Dvar Tora: Rabbi Dr. Yosef Green. Guest cantor: Abraham Lubin, and the Beit Tora Children's Choir, Miami, Florida.

Hebrew Union College, Jewish Institute of Religion, 13 King David St. Saturday 10 a.m. (Reform).

Italian Synagogue at Museum of Italian Art, 27 Rehov Hillel. Minha, Fridays, 20 min. after candle lighting. Shabbat, Shaharit 8 a.m.

TEL AVIV

Great Synagogue, Tel Aviv, 110 Allenby Rd. Services conducted by Chief Cantor Avraham Pressman. Minha 7.40. Shaharit 8.00.

CHRISTIAN

JERUSALEM

Redeemer Church (Lutheran) Muristan Rd. Old City, Jerusalem. Sunday Worship 9.00 a.m. Tel. 282543, 289201.

Christ Church (Anglican) opp. Citadel. 8.00 a.m. Holy Communion. 9.30. Family service. 7.00 p.m. Evening service.

Baptist Congregation, 4 Narkis, West Jerusalem: Saturday services: 9.00 a.m. Hebrew: 10.30 a.m. English. Tel. 225942.

St. Andrew's Church of Scotland, near Railway Station. Sunday morning service. 10 a.m.

Pentecostal Worship Service, Mt. Zion Fellowship, 7.30 p.m. Fri., Sat., Sun., Tel. 283964.

St. Paul's (Pentecostal), 32 Shivtei Yisrael. 6.30 p.m. Saturday. Tel. 02-717988.

Jerusalem Christian Assembly, YMCA auditorium. 26 King David St., Tel. 723968. Sunday evening 7.00.

Jerusalem Church of God (Seventh Day). "House Of Prayer For All People" – Pastor Gordon M. Fauth. Sabbath services: 10.30 a.m. 19 Ein Rogel St. (Mitzpeh Abu Tor). Tel. 718814.

TEL AVIV

Immanuel Church (Lutheran) Tel Aviv-Yafo. 15 Rehov Beer Hofman (near 17 Rehov Eilat) Tel. 820654. Saturday's Service 11 a.m. Service in English every Sunday at 10 a.m.

HAIFA

Elias Church (Lutheran) Haifa. 43 Men Street Saturday Service 11 a.m. Tel 04-523581

OTHER CENTRES

Baptist Village Congregation, 2 km. north of Petah Tikva. Saturday Service, Bible study 9.30 a.m. Worship 10.30 a.m. Tel 052-32832

THE CHURCH OF JESUS CHRIST OF LATTER-DAY SAINTS (MORMON CONGREGATIONS)

Jerusalem: 58 Nablus Road (next to the Ambassador Hotel). Tel 02-815291

Tel Aviv: 27 Shevet Menashe St. Herzliya. 052-77756

Galilee: 15 Shlomo Hamelech St. Tiberias. 067-92260.

Worship Services each Saturday from 9 a.m. to 12.

Notices are accepted for this column appearing every Friday, at a rate of IL5,750 per line including VAT. Publication every Friday over a period of a month costs IL17,250 per line including VAT.

GENERAL ASSISTANCE

EMERGENCY PHARMACIES

Jerusalem: Herzl, 36 Jaffa. 225059. Balsam, Salah Eddin, 272315. Shu'afat, Shu'afat Road. 810108. Dar Aldawa, Herod's Gate. 282058.
Tel Aviv: Yehuda Hamaccabi, 42 Yehuda Hamaccabi. 455198. Pharm Market, 61 Yehuda Hayamit. 822973.
Netanya: Kupat Holim Clalit, 31 Brodetski. 91125.
Haifa: Balfour, 1 Massada. 662289.

SATURDAY

Jerusalem: Kupat Holim Clalit, Romema, 523191. Balsam, Salah Eddin, 272315. Shu'afat, Shu'afat Road. 810108. Dar Aldawa, Herod's Gate. 282058. (evening) Assuta, 12 King George. 224872.
Tel Aviv: (day) Zafon, 33 Yehuda Hamaccabi. 449995. Sanitas, 83 Ibn Gvirol. 246003. (evening) Benny, 174 Dizengoff. 222386. Sdeh Dov, Tochnit Lamed. 428510.
Netanya: Neot Shaked, Ezorim Commercial Centre. 52484.
Haifa: Nordau, 31 Nordau. 664039.

DUTY HOSPITALS

Jerusalem: Hadassah E.K. (pediatrics, internal, ophthalmology); Bikur Holim (obstetrics, E.N.T.); Shaare Zedek (surgery); Hadassah M.S. (orthopedics).
Tel Aviv: Rokah (pediatrics, internal); Ichilov (surgery).
Netanya: Laniado (obstetrics, internal, pediatrics, gynecology, surgery).

SATURDAY

Jerusalem: Bikur Holim (pediatrics, E.N.T.); Hadassah E.K. (internal, obstetrics, ophthalmology); Shaare Zedek (surgery); Hadassah M.S. (orthopedics).
Tel Aviv: Rokah (pediatrics); Ichilov (internal, surgery).
Netanya: Laniado (obstetrics, internal, pediatrics, surgery, gynecology).

DENTAL

Tel Aviv: Dental Association clinic 49 Bar Kochba St., Friday: 6 p.m. to midnight; Saturday: 10 a.m. to 2 p.m.; 8 p.m. to 10 p.m. Tel. 03-284649.
Haifa: Dental Society clinic Sunday: 7 p.m.-9 p.m. Tel. 251993; Monday: 8 p.m.-10 p.m. Tel. 520313. Tuesday: 7 p.m.-9 p.m. Tel. 220985. Wednesday: 8 p.m.-10 p.m. Tel. 520313. Thursday: 7 p.m.-9 p.m. Tel. 220985. Friday: 7 p.m.-9 p.m. Tel. 532593. Shabbat: 8 a.m.-10 a.m. Tel. 251993. 9 a.m.-12 p.m. 532593.
Jerusalem Center for Drug Abuse and Misuse Intervention. Tel. 663828, 663902. 14 Bethlehem Rd.

FLIGHTS

24-HOURS FLIGHT INFORMATION SERVICE
Call 03-9712484
(multi-line)
ARRIVALS ONLY
(TAPED MESSAGE)
03-381111 (20 lines)

FIRST AID

Magen David Adom emergency phone numbers (round the clock service)

Ashdod 41333	Jerusalem 523133
Ashkelon 23333	Kiryat Ata 44442
Bat Yam *588555	Kiryat Shmona 44334
Beersheba 78333	Nahariya 923333
Carmiel *988555	Netanya 723333
Dan Region *781111	Petah Tikva 923111
Eilat 72333	Rehovot 945133
Hadera 22333	Rishon LeZion 942333
Haifa *512233	Safed 30333
Hatzor 36333	Tel Aviv *240111
Holon 803133	Tiberias *90111

*Mobile Intensive Care Unit (MICU) service in the area round the clock.
101 Emergency phone number in most areas

Rape Crisis Centre (24 hours), for help call Tel Aviv, 234819. Jerusalem – 810110, and Haifa 88791.

"Eran" – Mental Health First Aid. Tel.: Jerusalem 669911. Tel Aviv 253311. Haifa 538888. Beersheba 48111. Netanya 35316.

KUPAT HOLIM INFORMATION CENTRE
Tel. 03-433300. 433500 Sunday-Thursday, 8 a.m. to 8 p.m. Friday 8 a.m. to 3 p.m.

POLICE

Dial 100 in most parts of the country. In Tiberias dial 924444. Kiryat Shmona 4444.

THE NEW YORK TIMES MAGAZINE CROSSWORD PUZZLE

SOLUTIONS TO TODAY'S PUZZLE NEXT FRIDAY

Musical Adaptations

BY RICHARD SILVESTRI / Puzzles Edited by Eugene T. Maleska

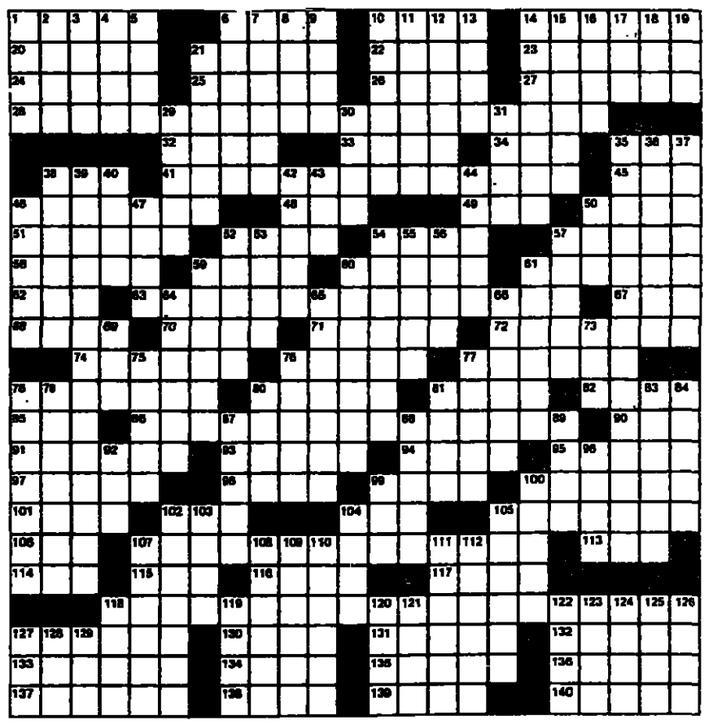

ACROSS

1 Swagger
6 Calendar abbr.
10 Gridiron gear
14 State forcefully
20 Usher's beat
21 Hosiery fabric
22 Entice
23 Elementary textbook
24 Iron alloy
25 Salts or Downs preceder
26 Berlin's "He's —— Picker"
27 Air
28 Theme from "Candida"?
32 Hands-up time
33 Other, in Oviedo
34 Olive product
35 TV spots
38 Bus. degree
41 Theme from "Bus Stop"?
45 Actor Marvin
46 Awkward person
48 Inlet
49 Evangeline's Grand——
50 Singer Lane
51 Forte
52 Graven image
54 Pub missile
57 Recess
58 Companion of Artemis
59 Shortly
60 End: Prefix
61 Reproductive cell
62 Kinsman
63 Theme from "The Playboy of the Western World"?
67 Sun. talk
68 Autocrat
70 A grandson of Adam
71 Release from confinement
72 Dawdles
74 Reddish brown
76 Stout holder
77 Dog star
78 Taiwan, once
80 Large fishhooks
81 Clan
82 Places in opposition
85 Italian diminutive suffix
86 Theme from "Lady Windermere's Fan"?
90 Jock's negative
91 Close-fitting jacket
93 Matriculate
94 Regretful Miss
95 Point of view
97 Surrey district
98 Hammer part
99 Vivacity
100 Did as told
101 Chow follower
102 Word with dance or hold
104 Wapiti
105 Menlo Park family
106 The works
107 Theme from "Under Milk Wood"?
113 "For shame!"
114 Letters for a fall Sunday
115 Female lobster
116 "And —— bed"
117 Monogram unit: Abbr.
118 Theme from "Once in a Lifetime"?
127 Ultimately
130 City on the Oka
131 Pied pony
132 Signorina's love
133 Birthplace of Virgil
134 Shadow
135 Close, to Coleridge
136 Last
137 Vouch for
138 Kind of clarinet
139 Munich mister
140 Vagabond

DOWN

1 Back talk
2 In the company of
3 Out of port
4 Ruck
5 Tiller
6 Tube for transferring liquid
7 Early ascetic
8 Get rid of snow
9 Musical subject
10 Neb. river
11 The dawn
12 Puff of songdom
13 State flower of Utah
14 Ornate cabinet
15 Decorous
16 Vendition
17 Tokyo, formerly
18 Rubescent
19 Examine judicially
21 Emit
29 Benefit from
30 System of exercises
31 Kind of frost
35 Theme from "The Zoo Story"?
36 Candidate, at times
37 Inquirers
38 N.Z. natives
39 Theme from "Peter Pan"?
40 Hawkeye portrayer
42 Subtle sarcasm
43 Nothing
44 Author Sinclair
46 Glazed ware
47 Part of R.E.O.
50 Weapon
52 Bar of metal
53 Carries out
54 Regard as contemptible
55 Saucer creature
56 German W.W. I novelist
57 Foundation
59 Strengthen and temper
60 Melodious
61 —— Pointe, Mich.
64 Private's reply
65 Efflux
66 Klipspringers' kin
69 Pirate's drink
73 Pourboire
75 Johnny Appleseed, e.g.
76 Native Israeli
77 He replaced Kerensky
78 He goes to blazes
79 Reflexive pronoun
80 Ike in W.W. II
81 "I've —— Secret"
83 Scout's quest
84 Tennis rankings
87 X
88 Vitelline
89 Nobelist in Physics: 1944
92 Marsh
96 Hatching post
99 Slippery tree
100 "—— Billy Joe"
102 "If you can't stand ——..."
103 An O'Neill
104 Organic compound
105 Masthead listing
107 Gland of uncertain function
108 Stellar
109 Amen
110 Verdi opera
111 Hancock or Franklin
112 Spangle
118 Tiny arachnid
119 Church court
120 Moonfish
121 Thrice three
122 Goofy
123 Mideast prince
124 Lady of Spain
125 Sixty grains
126 Shrill cry
127 "—— little teapot..."
128 A Turner
129 Shell filling

ANSWER TO PREVIOUS PUZZLE

R	O	S	S		W	A	L	A	R		A	T	T	I	C		A	C	I	D
A	N	C	E		O	S	A	G	E		S	W	A	S	H		S	A	K	E
H	E	A	V	E	N	K	N	O	W	S	H	O	W	T	O		S	P	E	W
		P	E	R	R		G	U	R	U				L	I	V	E	R		
T	H	E	R	E		P	U	T	A	P	R	O	P	E	R	P	R	I	C	E
R	I	G	A		S	T	R	I	P		E	V	A		S	I	T	C	O	M
U	P	O	N	I	T	S		S	P	I	L	I	N	G			I	R	E	
S	P	A	C	E	R				E	R	E		E	L	S		L	O	A	N
Y	I	T	E	R		G	O	O	D	S	A	N	D	I	T	W	O	U	L	D
Y	E	S			E	A	R	L		I	S	E		D	I	O	R	S		
		B	E	S	T	R	A	N	G	E	I	N	D	E	E	D				
		A	R	E	T	E		F	U	N		L	E	E	S			C	O	S
I	F	I	S	O	C	E	L	E	S	T	I	A	L	A	N		H	E	A	R	T
S	L	E	W		S	E	R		M	A	P				F	U	L	L	E	R
T	E	A				G	A	M	E	S	O	F		A	R	T	I	C	L	E
R	E	O	P	E	N		T	U	G		L	L	A	N	O		M	U	S	E
A	S	F	R	E	E	D	O	M	S	H	O	U	L	D		F	I	L	E	T
		C	O	L	O	R				I	G	E	T		C	A	N	A		
A	R	A	B		N	O	T	B	E	H	I	G	H	L	Y	R	A	T	E	D
L	U	R	E		E	V	I	A	N		S	E	E	I	T		T	O	G	O
L	E	E	R		D	E	N	Y	S		E	L	A	T	E		E	R	G	O

THE JERUSALEM POST · HALUACH HEHADASH · MA'ARIV · HA'ARETZ

HALUACH HEHADASH — Classified Advertisements in cooperation with MA'ARIV•HA'ARETZ•HA'IR•KOL HA'IR•
All classified advertisements for Friday submitted to Haluah Hehadash head office by 5 p.m. Thursday preceding publication appear in this section.

Vehicles

Cars for Sale

Charmant L.C., 5 gears, airconditioner, year's test. 03-733518.

ALFA ROMEO

Alfasud 1973, Chevrolet Impala 1970 V8. 03-341496, 03-716185.

Alfasud, lovely, blue, 75, excellent, test. 052-63108.

Julietta 1800, 1980, 100,000km., airconditioner. Work. 03-256147.

Sprint, 1983, 1.5lit., 28,000km., like new. 03-235372.

AUDI

80 SL, 1982, 50,000, radiotape. 063-35708, 063-26969.

AUSTIN, MORRIS

Austin Mini Metro 1000, 84, one owner. 057-958616.

AUTOBIANCHI

Junior 83, red, one owne, 21,000km., radio. 03-356226.

B.M.W.

316, 1981, well kept, electric windows. 04-239877, 04-663756.

CITROEN

1300 GSA, Pallas 1982, one owner, 35,000km. 03-362481.

Bargain due to departure, Citroen GS, 1220 station, 1974. 057-699223.

GSA Pallas 1982, 47,000km., one owner, test. 03-493632.

Visa 1124, late 1983, 29,000km., one owner, Friday. 03-659170.

Visa Super E, 1982, 20,000km., excellent condition. 03-347656. 052-559301.

COMMERCIAL CARS

Bargain, Peugeot G5, 1983 + 11 passengers, excellent condition. 03-850033.

LT31, Volkswagen 1982, benches, windows, sun roof: GMC short Vandura, 1981, power steering, windows, benches, sun roof, after test. 065-82911, not Shabbat.

Transit 75, excellent, private. 03-5515446; home, 03-582596, Yehuda.

Fiat Fiorino van, 1982, excellent, one owner. 03-480930.

FIAT

Ritmo 1981, radiotape, 38,000km., superior, metallic. 880806.

127/2, 1980, from rental, good condition, must sell. 055-91065.

Uno 45, 1984, 4 doors, 17,000km. 03-892610.

Fiat 127, 1982, 85,000, excellent condition, 6,500. 053-85660.

FORD

Cortina station, 1975, automatic, 110,000, superior condition. 08-452701.

Cortina 1982, 1300GL, one owner, alarm. 053-31656.

Passport to passport Sierra 1600L, 1984, silver, excellent. 052-451232.

Escort 1300, 1975, mechanically excellent, radiotape, lovely. 766433.

Fiesta, 1981, formerly rental, well kept, original, 72,000, 15% off. 03-399076.

Ford Escort, 1978, 1100, second owner, excellent condition. 063-51764.

LANCIA

Lancia Beta for sale, 1600 automatic, 1980, like new. 053-92016.

LORRIES

B300, 1975, wonderful, after reconditioning. 053-87796, 053-88665.

D300, 1978, excellent, refrigerator unit. 053-88665, 053-87796.

MERCEDES

230, 1973, second owner, automatic, power steering, engine running-in, perfect, 11,500. 065-23537; work, 04-239663.

New! Ben-Shabbat Garage, service and repairs for all Mercedes + diesel and injector types, original parts. 052-26106.

OPEL

Ascona 83, one owner, year's test, excellent. 03-426798, 03-660959.

Ascona 81, second owner, 53,000, test, alarm, stereo. 053-34914.

Kadett 1973, mechanically and externally excellent, radio, test. 03-914176, work.

Kadett, 1200, June 1980, like new, 35,000km. 03-9223052.

Kadett, 1983, 22,000km., unused for one year. 067-61075.

Bargain, Opel Ascona, 1600, automatic, 1978, excellent. 03-289697.

From doctor, Ascona 1300 Luxus, 1983, automatic, airconditioning, like new. 03-235382.

PEUGEOT

305, 1981, one owner, test, excellent condition, from doctor. 03-727097.

204, year's test, 1971, mechanically excellent. 03-798230.

505 GR, 1983, automatic, one owner, airconditioner. 04-664085, 04-246515.

104, one owner, 1981, economical, like new. 03-5516334, 03-878059.

305, 1982, one owner, 63,000km. Tel. 840303, 612199, Rahel.

RENAULT

5/5, 1982, one owner, test, below list price. 03-953258.

9 TSE, 1984, 6000km. 03-457041, not Shabbat.

Renault 5, TS 1400, 1982, IS18,600,000. 03-424627.

18, one owner, 1981, station, automatic, power steering, excellen., 03-885837.

Renault 4, 1975. 03-830009, 03-826510.

Renault 4, 1978, reconditioned motor, due to travel. 03-733518.

4, dual purpose, half overhaul, test, list price. 03-916579.

5/5, 1983, one owner, 37,000km., like new. 053-99502.

Renault 14, one owner, 70,000km. Tel. 03-482110, from 11.00.

SIMCA / CHRYSLER

Solara, 1982, one owner, excellent condition. 053-88665, 053-88139, 053-87796.

Solara 1300, 1982, second owner, 57,000km. 03-323478.

SUBARU

Subaru station, 1800, 1981, excellent condition, bargain. 08-456933.

1600, 1981, airconditioner, 2nd owner, original paint. 03-478928, 02-763356.

Subaru 1300, 1985, 4500km., metallic spray. 491380.

1400, 1979, 62,000km., radio, alarm. 03-418567, 03-249991.

1600GLF, 1980, one owner, 60,000km. 08-220145.

1979, 1600 station, airconditioning, less than list price. 03-587559, 08-261260.

Station 1300, June 1983, one owner, airconditioning, test. 03-745877.

U.S. CARS

Chevrolet Vega station, 1971, 4 cylinders, one owner, cheap. 491818.

VOLKSWAGEN

Beetle, Jeans 74, rare condition! Personal import! Serious only! 053-92485.

Double cabin 1969, renovated engine. 08-437525.

For serious, Beetle 1200, 1975, 116,000km., good. 03-350173. 01C1a

Variant, 1971, 2nd owner, externally and mechanically excellent. 055-91915.

Golf 1300, 1982, 40,000km., one owner. 02-630573, 03-471624.

Golf automatic, 1981, 43,000km. 03-706584, Saturday only.

Open sport, 1967, lovely, test, 2,000. 03-244424.

VOLVO

245 GL, 1979, airconditioner, power steering. 053-32239.

Station 82GL 2000 + all accessories, excellent condition. 052-28432.

1983 station, DL, power steering, 30,000km. 04-255802, not Shabbat.

244 DL 1800cc, 1982, 40,000km. 051-23447.

Motorbikes

Honda Super Dream 250/80, 14,000 miles, like new. 053-32622.

Suzuki 50 AR 1984, excellent condition. 053-40047.

Fantic Cross, 1983, like new, excellent. 769397, afternoons.

BSA 500, 1960, good mechanical condition + spray. 03-863947.

Fantic Caballero ½, 1983, improved, 7,500km. Tel. 03-850701.

Fantic Induro, 50cc., mechanically excellent. 053-36881.

Montesa 348 Trail model, 1982, like new. 053-88948.

Suzuki 400, 1985, new, excellent. 03-256613, 03-479761, Giora.

Urgent, Marchless 500, 1963 + overhaul, excellent condition. 03-476282.

Car Accessories

Imported! Engines, gears, various systems for trucks and cars. Musik Spare Parts, 03-806962, 51 Hamelacha, Holon Industrial Area.

Guaranteed engines + assembly, bodywork, windscreens, mechanics. Michaeli, 051-24935.

Jerusalem

Cars for Sale

Charmant LC, 5 gears, airconditioner, year's test. 02-863828.

Peugeot, 10 speed bicycle, accessories, new. 668655.

We buy clean and well maintained cars above list price. Eli, 02-228099.

Daihatsu 1000, 1983, automatic, one owner, list price, exchange possible. 02-662675.

ALFA ROMEO

Due to departure, Alfasud 83, white, 43,000km., one owner, radiotape. 02-537962.

Alfasud, 1983, 35,000km., radio tape, one owner. 02-713866, 02-764823.

Alfasud Super 1350, 1979, excellent condition, 5,000. 02-717155.

AUDI

Audi 80, 1982, 1300, excellent condition. 723608, 713579.

B.M.W.

BMW 518 + airconditioner, 1983, additions, passport. 02-661939, weekdays.

Peugeot G5, 1983, excellent condition. 812599, weekdays.

CITROEN

Citroen Visa, 1982, one owner, 55,000km., test. 02-431877.

FIAT

Seat Visa, 1985, 10,000km., guaranteed. 02-810705.

Fiat 127, 1974. 02-411758.

Fiat 127, 1984, second owner, 8,400, 20,000km. 02-766417.

127/5, 1982, 27,000km., like new. 02-767178, 02-859103.

Fiat 127, 1983 + radio-tape, good condition. 02-528089.

FORD

Ford Escort, 1100/4, 1979, excellent, radio. 02-665577, 02-413052.

Ford Taunus 20, station, 1970, automatic, one owner. 02-660896.

Sierra, 1600 L, 1983, 31,000km., one owner. 02-722784.

Escort, 1973, 4 doors, mechanically good. 02-413815.

Fiesta, 1984, 11,000km., year's test. 02-662326.

LANCIA

For the connoiseur, 1300, 1982, like new, 43,000, 9,800, 854974, 533266.

OPEL

Ascona 1600, automatic, 1981, 54,000km., IS20,250,000. 02-817288.

PEUGEOT

505 GR, automatic, 1982, metallic, one owner, 20,000, alarm. 02-525750.

Passport! Peugeot 505 GL, 1984, 6,000km. 02-721818, evenings 02-816939 (weekdays).

104 GR, 1981, one owner, 85,000km. 02-851305.

104, 1982, 954, 70,000km., from rental. 411254, 249541.

Peugeot 305, 1981, 1300, excellent, 49,000, list price. 02-817833.

Peugeot 305, 1982, 41,000. 02-721962, home, 02-552215, work.

RENAULT

Renault 12, French, 1974, station, list price. 02-631990, 02-422777.

Renault 4 van, 1100, 1984, one owner. 02-224893, 02-277316.

Renault 4, 1978, after overhaul, list price. 02-875596.

Renault 4, 1978, reconditioned motor, due to travel. 02-863828.

Renault 5, end 1983, 15,000km., excellent. 02-412245.

Renault 9 GTC, 1983, 39,000km., additions. 721556, 244963.

9 GTC, 1983, 2nd owner, 42,000km., additions. 02-525094.

Renault 18, 1981, 1600, automatic. 02-765382.

SUBARU

1300, 1980, 30,000km., one owner. 02-635043, home; 02-584338, work.

1300 DL, 46,000km., 2nd owner, 8,200. 02-418018.

1300, 1984, 18,000km., one owner, excellent. 02-416196.

2nd owner, 1982, 48,000km., excellent condition. 02-661613, 02-814441.

Subaru 1300, 1981, second owner, list price. 02-225576, 02-252695, weekdays.

Subaru 1300, 1982, one owner, excellent, 5 gears. 02-663871.

Subaru 1800, automatic, 1981, from disabled. 65,000km. 02-636611.

Sossita, station, 1972, excellent mechanical condition, list price. 02-542756.

Volvo 240 GL, 1983, automatic, power steering, electric windows, 33,000km., from disabled. 02-411535.

Subaru 1300, 1982, excellent, 49,000, list price. 02-434739, weekdays.

Subaru 1300, 1983, 36,000km., one owner, excellent. 02-719277.

Subaru 1600, automatic, 1981. 527111, 08.00-13.00.

VOLKSWAGEN

Beetle, 1970, excellent condition, 3rd owner. 02-711513, 02-631573.

Passat station, 1974, test, automatic, exchange for van possible. 02-911497.

VOLVO

Volvo 244, 1975, 2nd owner, good condition. 411913, evenings.

Volvo DL, 1980, regular, excellent, 100,000km. 02-252926.

Motorbikes

B.S.A. 500 motorcycle, 1957 model, immediate. 02-719513, Yigal.

Haifa

B.M.W.

1802, 1975, automatic, airconditioner, excellent condition, 5000. 04-331616.

COMMERCIAL CARS

Subaru 1983, good condition, year's test. 04-642464. 04-718363.

Mercedes D, 1981, raised roof, enclosed 4 meter box, 13,000. 055-91848.

OPEL

Bargain, Ascona 1983, 1.3/5, airconditioner, stereo, test. 04-932312.

VOLVO

1983, G.L., power steering, airconditioning, automatic. 04-245518, 04-237719.

Flats

Mortgage

For all eligible, including eligibility certificates and for contractors' clients, at Binyan Mortgage Bank Ltd., 18 Mikve Israel, Tel Aviv, 03-625303.

For all eligible, including eligibility certificates and for contractors' clients, at Binyan Mortgage Bank Ltd., 18 Mikve Israel, Tel Aviv. 03-625303.

Contractors

Aviv Company now building prestigious 4-5 room flats, Petah Tikva, Netanya, and Shikun Lamed, Tel Aviv. Sales: Aviv Company, 155 Bialik, Ramat Gan, 03-7512203.

Givat Savyon, near Savyon, 3, 4, 5 rooms; furnished model flat (4, 110sq.m.) open Saturdays 10.00-12.30; office in Savyon commercial centre open Sundays-Thursdays, 16.00-18.00; Fridays, 08.00-13.00, 03-357191. Africa Israel Investments, 03-650281.

S.A.P. now building in Holon, 5 storey building, luxurious 4 rooms flats, Rehov Goldstein corner Haviva Reich. S.A.P., 64 Sokolow, Holon, 03-858848.

S.A.P. now building in Kfar Sava, prestigious 4 room flats, Rehov Ben Gurion corner Hehalutz. Details at S.A.P., 64 Sokolow, Holon, 03-848447; Tal Dirot, 62 Weizmann, Kfar Sava, 052-22922. Site open Saturdays, 10.00-14.00.

Savyonei Aviv, Ramat Aviv Gimmel, 4, 5 rooms, 146sq.m., roof flats and luxurious cottages. Model flat with standard furnishings, open Tuesdays, Thursdays, 17.00-19.00; Saturdays, 10.30-13.30. Africa Israel Investments, 03-650281.

Tzameret Aviv, Ramat Aviv, 4½, 5½ room flats, roof flats, 5 Rehov Brazil. Sunday-Thursday, 17.00-19.00; Saturday, 10.00-14.00. S.A.P., 03-848447; Africa Israel Investments, 03-650281.

Herzliya, 4 rooms, 2 baths, only 67,000. Taperson, 052-77681, 08.30-15.00.

Villas & Houses

Ads by phone! By Visa and Isracard. Luah-Phone! 03-292779, 03-295714.

Cottage + 8 dunam on Moshav Galia, shore area. 08-460281.

For rent, near Zahala, 8 + garden, basement, roof, furnished. 03-495898.

Herzliya Hatzeira (Brener), for sale (exchange possible), luxurious cottage. Tel. 052-542503, 03-611919.

Modaphone, ads accepted by phone, 24 hours daily. Dial: 03-383838.

Ramat Chen, for sale, two-family cottage, 150sq.m., quiet location, 300,000. 08-244735.

Savyonei Aviv, Ramat Aviv Gimmel, luxurious cottages and roof flats. Africa Israel Investments, 03-650281.

Bat Yam, luxurious penthouse cottage, view of sea, 160sq.m. 03-596640.

Bargain! Caesarea! Villa for rent, cheap, 450. 03-391152.

For sale, villa under construction, Even Yehuda. 03-596375, 03-864381.

For sale, Zahala, villa on corner plot no agents. 03-490149.

Herzliya Pituah! Must sell! Villa + plot, 195,000,000. 052-558731, 052-77037.

Herzliya Pituah, beautiful villa, swimming pool; Kfar Shmaryahu, villa, 1½ dunam. Marcus, 052-70181.

Herzliya, luxurious cottages, 6 rooms, including basement and attic. 03-664631.

Karnei Shomron, 4 room British cottage, occupancy within 2 months. 03-9223917, 03-226522.

Kfar Sava, Rehov Hashahar, for religious, 5 room cottages, spacious. 03-664631.

Lod! For sale in prestigious villa area, 300sq.m. built + 250sq.m. yard, also suitable for 2 families. 08-245780.

Ra'anana, 300sq.m. villa, dunam land, dream area. 052-443225.

Raanana, rental, luxurious cottage, 220sq.m. + yard. 052-450911.

Ramat Aviv, 6 room penthouse, view. National Tel Aviv, 03-236320, 03-236738.

Tel Baruch, rental, luxurious 6 room cottage. 03-254056, 03-380845.

Tivon, rental, furnished house, 3½, phone, parking. 03-265803.

Ramat Hasharon west, nice villa on large plot, exclusive location. National. 03-481255, 03-482058.

Ramat Hasharon, Naveh Rom, rental, 3 fully furnished, garden. 03-471990.

Ramat Hasharon, villages and cottages for rent for foreign residents, long term! National. 03-482058, 03-481255.

Shikun Dan! Cottages under construction, ground floor, suitable for office/clinic, trade-in and mortgage possible. 03-598942.

Zahala, rental, furnished cottage, 4, long term, suitable for diplomat. 03-471143.

Detached, 4 + dinette, shelter, balconies, phone, plot. 770911.

Hod Hasharon, seeking peace? House and garden for rent, 350. 052-34113. 02-817366.

Kfar Sava centre, private house, 110sq.m. built, 400sq.m. plot. 052-447779.

Kfar Sava, lovely cottage, 6, modern Scandinavian kitchen, for long term rental. 052-28645.

Moshav Hemed, house for immediate rental! 03-782825, not Shabbat.

New villa, Tamra, 150sq.m. + option on 110sq.m. 065-66159.

Raanana, due to departure, urgent! Luxurious house, 400sq.m. land, 260sq.m. built. Anglo-Saxon. 052-20663, 052-32358.

Ramat Chen, villa for rent, 4½, furnished, phone. 03-767441.

4 ROOMS & MORE

Derech Zahala, 4 rooms, spacious + phone. 04-722892.

Flats for Rent

North, 2 large, airconditioner, phone, lift. 02-430699, 03-460587.

Furnished Flats

Yad Eliyahu, Derech Hanitzahon, 3 furnished, phone, long term. 03-391169.

Tel Aviv - Yaffo

Villas & Houses

Ramat Aviv Gimmel. For diplomat/foreign resident, large house and garden, fully airconditioned, luxuriously equipped & furnished. Tel. 03-410438.

1 - 1 ½ ROOMS

8 Professor Schorr, 1½, 2nd floor, phone, solar boiler, immediate! 03-447338, 16.00-19.00, not Shabbat.

2 - 2 ½ ROOMS

2 flats in building, Shechunat Hatikva, bargain. 331473, 443090.

3 - 3 ½ ROOMS

Neve Sharett, 3, solar boiler, airconditioners, phone. 03-477580.

Bargain, Neve Barbur, 3, quiet, 2nd floor, lift, airconditioner. 396782.

Ramat Aviv Gimmel, 3 + dinette. 03-413370, home; 03-240320, work.

Ramat Aviv Gimmel, Kashani, 3, 78sq.m., 5th floor, 70,0000. 411782.

4 ROOMS & MORE

Bargain, Hadar Yosef, 4 + phone, 4th floor, no lift, 65,000. 057-956251.

Naveh Avivim, 4, luxurious, furnished. 03-426798, 03-660959, available immediately.

New flats, north, 4-5 rooms, penthouses, available immediately, private airconditioning. 460463.

Ramat Hasharon, 125sq.m., 4, luxurious, $110,000. 03-480424, 03-296371.

Savyonei Aviv, few flats still available, 4 or 5 rooms, 146sq.m., available immediately or from February 1986. Africa Israel Investments, 03-650281.

Zahala, south, 4 rooms, 2nd floor, 45,000. 492695.

For religious, Rehov Emek Habracha, luxurious flats, 4 rooms, 2 flats per floor. 03-664631.

Naveh Avivim, 4 rooms, 1st floor, on pillars, spacious, improved. 03-414776.

North, large, luxurious, lift (+ roof possible). Eretz, 03-220952.

Penthouse, Ramat Aviv, 6 rooms, view. National Tel Aviv, 03-236320, 03-236738.

Flats for Rent

North Tel Aviv, 3, beautiful, furnished, phone. 03-462270, 03-266327.

Sheinkin-Rothschild, 3, 2nd floor, on pillars, frontal, lift, phone. 03-410930, 03-611589.

2½ + phone, ground floor; 2½ furnished + phone, near Sheinkin. 03-262639.

3 + dinette, end of La Guardia, villa area. 03-221844, evenings.

83 Allenby, 4, any purpose. 03-785763, not Shabbat.

Arnon, nice, 3, phone, cupboards, airconditioner. 202513, 242284.

Budenheimer - Fuchs, 3, spacious + phone. 03-231952, not Shabbat.

Due to departure, north, 3, phone, well kept. 03-449660.

Monthly rental, 2, near municipality, quiet, phone, partially furnished. 03-295353, 03-735112.

Monthly rental, Bavli, 3 + dinette, phone, solar boiler+ parking, from 1.9.85. 03-456391.

Naveh Avivim, 5, 180sq.m., high, triple conveniences, Hollywood style lounge. 418030, 426665; home: 424462.

North, 2, large, spacious, 3rd floor, partially furnished. 03-203177.

North, 2 room flat, luxuriously furnished. 04-721137, 03-458614.

Park Hayarkon, 4½ + phone, parking, double conveniences, solar boiler, lift. 03-281726.

Ramat Aviv Gimmel, 3, partially furnished, 6th floor. 03-417584, 03-421667.

Ramat Aviv, near university, 3, partially furnished, phone. 03-418422.

Rehovot, near Weizmann Institute, 3½, phone, solar boiler. 08-474306, 057-31916.

Yavetz, 2 + phone, solar boiler, 2nd floor. 204532, not Shabbat.

Naveh Avivim, 4 beautiful, partially furnished, long term. 03-241013.

Neot Afeka, 4, phone, fitted cupboards, 1st floor, for 2 years. 03-485935.

One ad reaches everyone in the country!
THE JERUSALEM POST · מעריב · הארץ · העיר · כל העיר · הארץ
Haluach Hehadash · לוח החדש

Furnished Flats

Holon centre, 2, furnished. Emun. 03-285303.

Immediate! Bat Yam, 3, furnished, phone, solar boiler, 2nd floor. 846289.

Dan Region

Flats for Sale

Givatayim centre, 3, large, spacious, 2nd floor. 03-315702.

1 - 1 ½ ROOMS

Givatayim, 1½, spacious, lovely, 2nd floor, renovated. 324831.

Ramat Gan, 7 Berditchev, 1 + additions, 30,000. 03-219197, weekdays.

Ramat gan, 1½ large, balconies, phone, central and quiet. 853444.

2 - 2 ½ ROOMS

Bialik, Ramat Gan, 2½, balconies, rear, 3rd floor, especially quiet, wonderful view. 03-726903.

Petah Tikva, near Beilinson, 2½, frontal, 2nd floor, solar boiler. 03-9224057.

Ramat Gan, 2½, hall, ground floor, unique, quiet. From 17.00. 03-745642.

Ramat Gan, Rehov Hapodim, 1½ like 2, improvements, ground floor, hall. 03-799770.

Givatayim centre, sale, 2½, rear, 1st floor. 314746.

Kiryat Herzog, Bnei Brak, 2½, frontal, phone, solar boiler, cupboards. 799234.

Pardes Katz, 2 + hall, beautiful, phone, 2nd floor, immediate. 311156.

Ramat Gan, Hapodim, 1½ like 2, improvements, ground floor, high. 03-799770.

Ramat Gan, Rehov Amal, 2½, 1st floor, large, 39,000. Sagi (Makian), 03-788531.

Ramat Gan, 2½, 82sq.m., 4th floor, no lift, immediate. 762584.

3 - 3 ½ ROOMS

Neve Yehoshua, 3, 2nd floor, 70sq.m., 39,500. 762305, evenings.

Petah Tikva, Nahman Mebraslav, 3 + dinette, 2nd floor. 03-227519, not Shabbat.

Bargain, Ramat Gan, 3½, parking, lift, closed balconies. 03-720982.

Bargain! Givatayim, 3 spacious, well arranged, 4th floor, no lift. 03-310713.

Givat Savyon, 3 rooms, lift. 429769. 429822.

Givat Savyon, 3, frontal, lift, charming, additions. 340959.

Kiron! 3, 3rd floor, no lift, flexible occupancy. 03-358501, evenings.

Kiron, Zahal, 3, large, pretty. 03-351403, 03-717944.

Kiryat Herzog, for religious, 3, lift, solar boiler, 2nd floor, additions. 03-774674.

Petah Tikva, 3 + ½, 3rd floor, lift, frontal, well arranged. 03-905924.

Petah Tikva, 3, for young couple, well arranged, must sell. 914464.

Petah Tikva, 3, well arranged, additions, solar boiler, 32,000. 03-9321840.

Ramat Gan, Sharett, 3, ground floor, like new, exit to garden. 03-732313.

Pardes Katz, 3, 62 Rehov Hamaccabim, Flat 6, Biderman.

Petah Tikva, 3½, dinette, luxurious, new, solar boiler, phone. 052-443815, 03-9324005.

4 ROOMS & MORE

Kiron, 4 rooms, 2nd floor, American kitchen. 03-351073.

Ramat Ilan, 4, from architect, luxurious, additions. 03-343661, 03-260054.

Bnei Brak, 4 room flats, 4 exposures, lift. 03-708371.

Givatayim, for religious, luxurious flats, 4-5 rooms, Rehov Modi'in-Reiness, 03-664631.

Givatayim, prestigious building, wonderful 4 room flat, 130sq.m., 1st floor, rear, parking, double conveniences, alarm, walk-in-closet, central bearing, lift. 03-722119.

Givatayim, on border, luxurious house, 4 tenants. 03-708371.

Kiryat Herzog, for religious, Bnei Brak, 3-4 room flats and 5 room flats + roof. 03-664631.

Petah Tikva, 4, spacious, additions, pleasant area, 4th floor, flexible occupancy! 03-9221932.

Petah Tikva, Degel Re'uven, 4, large, 1st floor. 03-9224787, not Shabbat.

Petah Tikva, for religious, flats, 3-4 rooms and penthouses. 03-664631.

Petah Tikva, Rothschild, 4½, balconies, lift, luxurious kitchen. 03-903458.

Ramat Gan, 3rd floor, 4, luxurious, parking, fitted cupboards. 03-733448.

Ramat gan, for sale, Rehov Horden, 220sq.m. penthouse, wall to wall carpeting, wood covering, balconies. 03-771780.

Givatayim, 4, dinette, additions, 3 exposures, 4th floor, no lift. 749955, 216839.

Flats for Rent

For rent, 3½, modern furnishings, Zahala south, no children. 03-470384. 03-728683.

Givat Shmuel, 3, 4th floor, balcony, view, offers possible. 03-789821.

Ramat Gan centre, 2½, partially furnished, phone, solar boiler. 350177.

Ramat Gan, 2, pleasant, phone, solar boiler, cupboards, refrigerator. 397572, 731617.

Ramat Gan centre, 3, lovely, 2nd floor, phone. 230, 765833.

Ramat Gan, 3, furnished, phone, airconditioner, 3rd floor. 768667.

Ramat Gan, 46 Krinitzi, 2 + closed balcony, phone. 725836.

Givatayim, 4 + phone, solar boiler, cupboards, central and quiet. 03-317977.

Kiron, 5, luxurious, 8th floor, furnished possible. 03-350235, 03-248486.

Neve Monosson, 4, phone, unfurnished, immediate. 03-472824.

Petah Tikva, 3½, 1st floor, on pillars, phone. 9713372, work, Zvi, 905578.

Petah Tikva, private house, 3 rooms, immediate occupancy. 03-9323035.

Ramat Gan, Truman, 2, partially furnished, phone, 1st floor. 777276.

Ramat Ilan, 4, 4th floor, phone, fitted cupboards, kitchen. 03-426732.

Ramat Gan centre, 2 rooms, phone, airconditioner. 243275, 260504.

Ramat Gan, 2 seeking for flatmate, furnished, phone, yard. 734625.

Ramat Gan, 4, immediate, phone, hot water. 734760.

Ramat Ilan, 5 spacious, cupboards, phone, kitchen, 375, 353040.

Bnei Brak, Kiryat Herzog, for traditional, 3, option. 03-380570.

Ramat Gan, Rokeah, 4-4½, new, solar boiler, immediate. 02-721537.

Long term, 5, Ramat Gan, Kiryat Krinitzi, from September, phone, heating, airconditioners. 343156. 660307.

Furnished Flats

Givatayim, 3½, renovated, 2nd floor, phone, one year. 057-958459, 03-762151.

Ramat Gan villa neighbourhood, 2 + yard, separate entrance. 03-706261.

Ramat Gan, 3, 2nd floor, furnished, phone, solar boiler. 310635, 745210.

Givatayim centre, flatmate for 3, phone, 100. 03-322112.

Givatayim, Shenkin, 2, monthly rent, ground floor, immediate, phone. 741908.

Givatayim, 1½ rooms; La Guardia, 2 rooms, 322883, work.

Givatayim, Reiness, luxurious, furnished, 4 bedrooms. 03-499562.

Petah Tikva, 3 large, hall, phone, from August. 03-9224722, 03-494836.

Givatayim, 2, phone, ground floor, for couple, central, quiet. 02-410250.

Neve Oz, Petah Tikva, two family. 03-393388.

Hasharon

Flats for Sale

S.A.P. is building in Kfar Sava, prestigious flats, 4 rooms, Rehov Ben Gurion corner Hehalutz. Details: S.A.P., 64 Sokolow, Holon, 03-848447. Tal Dirot, 62 Weizmann, Kfar Sava, 052-22922. Site open Saturday 10.00-14.00.

3 - 3 ½ ROOMS

Hod Hasharon, 3, 1st floor, phone, solar boiler. 052-444058, not Shabbat.

Herzliya, immediate, 3½ + dinette, solar boiler, central and quiet. 052-550836.

4 ROOMS & MORE

Bargain! 4 rooms, 120sq.m., 3rd floor, Herzliya, 58,000. 03-473292.

Hod Hasharon, 5, roof, yard, modern kitchen, fitted cupboards, superior planning, no agents. 052-440913; work, 03-316427.

Raanana, good location, 4, 1st floor. 03-844231.

For foreign resident, for sale/rent, California, luxurious villa, 5 dunam, well kept garden. 053-23663.

Herzliya, 4, 1st floor, excellent area, 67,000. 052-88585, 052-88697.

Herzliya, excellent location, 4, large, 3rd floor. 052-86969, 03-430122.

Raanana, 5, large, 1st floor, luxurious kitchen. 052-452058, not Shabbat.

Raanana, 4, double conveniences, 5th floor, view. 052-26162.

Flats for Rent

3½, 4th floor, wonderful neighbourhood. 052-32615, Hod Hasharon.

Herzliya Hatzeira, monthly rental, fully furnished cottage. 052-540457.

Kfar Sava, 3 bedroom flat, large lounge. 052-32019.

Ramat Hasharon, 3, 3 Weizmann, 2nd floor. 993165, 492835.

Cottage, Raanana, for rent, 5, one year, window-bars 03-731625.

Centre Herzliya, new flat, 2 Sderot Hen, 4, 5th floor, double conveniences, lift, no phone. 03-471026.

Centre Ramat Hasharon, 2, no phone, from August. 03-475061. 03-474506.

Herzliya Bet, 4 rooms, spacious, phone, immediate, 300 monthly. 052-77147.

Herzliya, excellent location, 5 + finished roof, phone. 052-83904.

Kfar Sava, for rent, 3-room flat, spacious, cupboard, balconies. 03-781532.

Raanana, 5, new, immediate, centre. 905578; work, 9267279, Zipporah.

Raanana, centre, for rent, 3, 1st floor, phone, parking. 052-27187.

Raanana, for rent, 4 furnished + roof, long term. 052-451315.

Ramat Hasharon, 4 luxurious, quiet, central, phone, immediate. 03-491737.

Ramat Hasharon, 3, 1st floor, phone, American kitchen, from August. 03-474084.

Ramat Hasharon, Neve Magen, 3, phone, cupboards, fully equipped kitchen. 03-478354.

Ramat Hasharon, west, 4, 1st floor, phone, furnished, for serious. 03-485988.

Furnished Flats

Raanana, 4, phone, luxuriously furnished, parking, lift. 052-455569.

Kfar Sava, Ariosoroff, 3, luxurious, television corner, dinette, double conveniences, phone. 052-23201.

Flats Wanted

Seeking to rent 5 rooms in Kfar Sava, phone, solar boiler, for year + option. 057-422996, 04-252185.

Southern Region

2 - 2 ½ ROOMS

2 rooms in two-family, Rehovot, private. 02-941463.

3 - 3 ½ ROOMS

Rishon Lezion, Levinson, 3½, dinette, renovated. 03-990836, 08-245428, 08-243814.

4 ROOMS & MORE

Beersheva, for sale/rent, cottage flat, 4, Misholim Bet-Hey. 057-39073, 04-445173.

Rehovot, near Weizman Institute, 4½, spacious, 4th floor, lift. 08-458379.

Rishon Lezion, Abramowitz, 4½, spacious, double conveniences, 69,000. 03-942659.

Yavneh, Zva'it, new cottage, for two years and more. 03-416617, evenings.

Flats for Rent

Rehovot, Sderot Hen, 4 rooms, phone, garden, double conveniences. 08-452510.

Rishon Lezion, Bernitzki, 3½, spacious, phone, parking, 2nd floor. 03-951521.

Immediate! 4 rooms, Rishon Lezion, 4th floor, lift, solar boiler. 03-350078, 03-356626.

Furnished Flats

Rishon Lezion, flatmate required for three room flat, Abramowitz. Tel. 03-996077, evenings.

Haluach Hehadash · לוח החדש

Purchase Sale

For Sale

Containers, 20, plywood, fibreglass, insulated for refrigeration. 03-791105/7.

Due to departure, flat contents including electrical appliances. 415992.

Due to departure, flat contents + antique lounge table. 424627.

Electric typewriters, English/Hebrew, organ, roll iron. 08-234013.

Encyclopedia Judaica, like new. 02-721256.

English house contents, Chinese carpet, kitchen, electrical appliances. 03-414247.

Fashion shops require salespeople, 5 years experience. English mandatory. 03-231068.

Flat contents, colour television, washing machine and more. 052-81550.

For sale, buttonholer, Blindstock, overlock and tables. 04-952345.

New Salamander smokeless grill for restaurant. 776998.

Regba kitchen, white marble, double sink. 459230, not Shabbat.

Cessna 172 aeroplane + year's test, 700 flight hours, general overhaul. 455650. 063-23031.

Furniture, electrical appliances, piano, garden accessories, encyclopaedia. 052-451232.

Haargaz drawer cabinet for draughts, 8x128x97; Maytag washing machine. 052-550085, 03-225155.

Industrial air fan for external wall, span: 75cm., U.S.A. made, $600. 052-557613.

Phillips stereo system; J.V.C. 20" colour television; Sharp microwave; Phillips dishwasher, washing machine and dryer. 03-256147, work.

Bargain! Wireless telephone, 20km. range. 053-39914.

Due to departure! Flat contents including television, stereo. 03-485231.

First come, first served! Commercial freezing compartment + bath freezer, cash register, airconditioner. 03-228802, 03-237780.

Industrial steam ironing machine, for dry cleaning. 03-781789, 03-341280.

PVC plastic welding machine, high frequency. 03-781789, 03-341280.

Sanyo, Phonetape, answering machines, 163 Ibn Gvirol. 03-455683, 03-447706.

Ultralight American aeroplane, closed cockpit, charming. 067-63522.

Air Conditioners

American airconditioners, new, 1½+ 2½, heating-cooling. 03-480756; evening, 03-479175.

Boats

Windsurfer, IS200,000, good condition. 03-414390.

Hobby Cat 14, excellent, bargain. 02-523470, from Tuesday.

Sailboard, wind surfboard, excellent condition. 04-932478.

Computers

Apple, II +, monitor, disks, printer. 457944, not Shabbat.

Furniture

For sale, lounge, 1-2-3, corduroy velvet. 03-593785.

Large sofa, 2.20, double armchair and unit, bargain. 339159.

Rehitei Zuzovsky, large selection of modern furniture, surprising prices, 39 Herzl, Tel Aviv. 03-821921.

Campaign! Cupboards, 78,000 per 2-storey door; beds + mattresses, 260,000; chests of drawers, 113,000; bookcases, 80,000 + VAT. Shem Furniture, 26 Bograshov, basement. 03-280493.

Due to departure, flat contents, electrical appliances, pictures. 722093.

For serious collectors! 80-150 year old chairs, table, chest of drawers. 02-223185, 051-36218, weekdays.

Lounge set, 3 + 1 + 1, Brazilian leather, like new + 3 table set, 2,000. 717462.

Our prices haven't risen! The entire stock of Sealy, Paradise, Aminah mattresses and imported and Israeli made lounge and seating sets, dinettes, china cabinets, sideboards, desks now being sold at old prices until clearance! Bayit Vegan, Ramat Hasharon, 41 Ussishkin. 03-474492, 03-485910, Monday afternoon closed.

Pair of beautiful American wooden beds. 052-72616.

Musical Instruments

Bargain, for sale! German Hofmann piano, excellent condition. 03-728148.

New and used Melnik pianos, campaign! 125 Dizengoff, 03-220303.

For sale, English piano, excellent condition. 03-472540.

Pets

Dogs, cats, also pedigree, veterinarian, spaying, kenneling, strays accepted. The Society for the Prevention of Cruelty to Animals in Israel, 30 Salame Rd., Jaffa-Tel Aviv. Tel. 03-827621.

For sale, German shepherd pups. Feigenbaum, 03-351185.

Opportunity! Purebred golden retriever puppies (like Shteker). 03-634412, work; 052-551132, home.

Rotweiler pups + certificates, imported parents, from Israel champion Rufus. 053-85192.

Wonderful collie puppies (lassie), ideal children's pet. 02-541718.

Rumanian Pekingese + female cocker sp

THE JERUSALEM POST | הארץ | MA'ARIV | HA'ARETZ

Savyon, domestic with references, live-in possible. 03-343036.

ELECTRICITY

Engineer consultants office requires professional airconditioning draughtsperson. 03-444162-3, afternoon hours.

Sub-contractor/daily, required for electrical jobs in Rishon area. 052-440564.

MESSENGERS

Messenger with moped required. Apply to advertising dept., 2 Carlebach, Tel Aviv. 03-439270.

METAL WORKERS

Shavings processing factory, automatic adjustment, requires independent and experienced. 03-785040.

SALES STAFF

For sale, household contents, antique furniture, electrical appliances. 02-222378.

SEWING & CUTTING

High fashion sewing workshop, Ramat Hahayal, requires experienced machinists. 03-497119, 03-483127.

Tel Aviv, machinists for home sewing of skullcaps. 612367.

Business

Bargain, complete printshop for sale, letterpress and offsets. 993607, 945130.

For rent, Jaffa, 200sq.m., studio for ceramics/other purpose. 03-830556, Buchbinder.

For sale/rent, active clinic for dentist, central bus station. 03-615683, 03-452391.

For sale/rent, well arranged cafe/snack bar, central bus station. 03-452391, 03-615683.

Gifts, household items, pop items, tourist, seeking new items to distribute between Eilat and Netanya. 02-668830.

Seeking to acquire active office in Tel Aviv as investment. 04-672270, Nissim.

Reconditioned photocopying machines + guarantee! Ridiculous prices! Yazamco, 03-664701.

Rehovot, equipment for mini-market, special bargain. 08-474381; home, 08-472170.

Rent:1, active dental clinic in Bat Yam, modern equipment, airconditioners, long term, suitable for 2-3 dentists. 03-871323, work; 03-804316, home.

200sq.m. building required in Gush Dan, preferably with Health Ministry permit. POB 257, Givatayim.

Debt collections! Quickly! Technically, legally. Bitahon Yisrael, 03-913119.

Business loans for plants, institutions, companies, various possibilities. 03-243435.

Due to breakup of partnership, clothing manufacturing equipment for sale. 052-449967, from Sunday.

Loans

Commercial cheque discounting, guarantees, business consultance and financing. 03-622744.

Financing purchase of new and used vehicles, loans to companies, independant and employed workers. Mor Company, 76 Derech Petah Tikva, Tel Aviv, 03-335702-3-4.

Halls

Yelmda Halevi. 50sq.m. hall, any purpose. 03-294962.

Industrial Premises

For monthly rent, industrial hall, 2nd floor, lift, 220sq.m., Holon industrial area. 03-992021.

For rent, Kiryat Arye, Petah Tikva, 500sq.m., 1st floor, cheap price. 03-231339, 03-250396.

Holon, for rent, 90sq.m., power, phone. 03-895643, 03-889091.

Monthly rent, south Tel Aviv, 4 storey building + basement, 100sq.m. built + 300sq.m. yard, power, phones, loading/unloading access. 03-225239, weekdays until 10.00, evenings.

Rishon Lezion, rental, 110sq.m., power, ramp level. 03-799295.

For rent, 500sq.m. land, 500 ramp, phones. 03-340268, 03-286181.

Givat Herzl, Rishon Lezion, Kiryat Arych, Yavneh, to let, halls, phones, power. Coral, 03-288943, 03-242616.

Yazur, to let, 400sq.m., ground floor, phone, power, access. Coral, 03-288943, 03-292616.

Offices

For rent, 3, ground floor, Herzl, Ramat Gan, parking, phones. 03-719604.

For sale/rent, luxurious offices in Aviv Tower, Ramat Gan, Elite Square, high standard. Sales office: Aviv Company, 155 Bialik, Ramat Gan. 03-7512203.

Kikar Malchei Israel, 2, conveniences. 03-475258.

Monthly rent, offices, also detached, phone, 4 Hanegev. 371946.

Offices of all sizes, Sderot Rothschild and centre, parking. 03-252532.

Immediate, offices + phones to let in office building. Inter-Israel, 03-294141.

Pinsker, monthly rental, 3½, 3 phone lines, carpets, curtains, airconditioning, partially furnished. Tel. 03-451496/03-450902;evenings, 03-252593.

Ramat Gan, Bialik centre, monthly rental, approx. 100sq.m., ground floor, not frontal + structure approx. 50sq.m. 04-253466.

Rental, 4 rooms, for office/business, Ramat Gan, Bialik. 760223.

Tel Aviv, room, phone, 2nd floor, 13A Berner, rental. 03-848657.

Plots

Kiryat Ono, 600sq.m. plot + house. Zion Realty, 351403, 717944.

Petah Tikva, 450sq.m. plot for investment, building border. 03-9222779.

Ramat Kidron (Jambo), 1 dunam bruto. 03-9227507, not Shabbat.

Savyon, building plots for sale. Africa Israel Investments. 03-650281.

Seeking plot for building cottages in Hanatna area, about one dunam. 052-434852.

Bargain, plots with view of Kinneret. Details: 067-92596, 08.00-16.00, not Shabbat.

Ramat Hasharon, Yozma, 375sq.m. plot for immediate construction! National, 03-482058, 03-481255.

Rishon Lezion, centre, plot + license for two cottages; also TelAviv, Ramat Yisrael, house + land for cottage. 03-377901.

Kfar Seva, dunam + 2 rooms, two units possible. 053-41542.

Shops

Monthly rent, shop, phone, power, 27 Derech Hahagana, Tel Aviv. 03-587185.

Ramat Aviv Gimmel, 450sq.m. for rent. Africa Israel Investments. 03-650281.

Sderot Yehudit, opposite Municipality, 40sq.m. shop for monthly rent. 03-335553, 03-351175.

Central Givatayim, shop + phone to let. 32 Katzenelson, 03-885837.

Kikar Hamedina, the most exclusive shopping centre in Tel Aviv,shops for monthly rental, reduced rates, no agents. 03-454207/8,109Kfar Shmaryahu, commercial centre, 100sq.m. for sale, Inter Israel, 03-294141.

Bargain! minimarket for rent, 109 Bialik, Ramat Gan. 03-7518251.

Keymoney, shop on Rehov Ein Vered, 21sq.m. 03-280889.

Shop for sale + exclusive agency possible. 22 Harakevet, 03-230366.

Matrimonial

Couples throughout the country have got married and are getting married through Kesher pamphlets. Dial now! 04-442105, including Saturdays.

High class matchmaking + direct addresses. Peninat Chen, 19 Herzliya, Haifa. 04-733356, 04-526171.

Kesher pamphlets for singles, the direct and elegant way to meet people. To subscribe, call now! 04-447105, including weekends. (Pamphlets are nationwide.)

Send IS2,300 per word (includes VAT) to POB 28233, Tel Aviv 66186, and your ad will appear next Friday. No cash, please.

For serious! Do you want to set up a home and family but aren't meeting the right people...Apply to Eli Chelouche from Neve Zedek, family Matrimonial Godfather, reliable and with many conections in social circles, private families and among kibbutzim and moshavim. Are you in a dilemma? Looking for a relationship but weary of dubious institutions that deal in forbidden matches (Kolbotek expression!). Eli Chelouche recognized as respectable liaison, offers pleasant and respectable way to meet in private family atmosphere (not through computer). Come to meet serious partners with values, from good homes. If you are serious come to Eli Chelouche's private home. 03-991949, also on Saturday. For free information on the effectiveness of Eli Chelouche, write to POB 50, Rishon Lezion. Good people know the way...(it's not an office).

Religious graduate, 28 + flat, seeks religious. POB. 33934, Haifa.

Divorced(m.) + daughter, 31, well established, seeking attractive, gentle religious. POB 50, Kiryat Ono-Meir.

Rak-La'Osher - expert staff for matching up couples! They'll find your mate! We're aimed "only at happiness"! Rak-La'Osher! Our only office is open til midnight, non-stop! 03-378121.

Vegetarian? Canadian of Jerusalem family wants to meet Shabbat observing girl, with musical or artistic background, peace loving, tolerant, for whom quality of life and environment are of primary importance. Zvi Slotki, Beit Mayersdorf, Hebrew University, Jerusalem.

With Almighty's help, matches for religious, twice weekly in Tel Aviv. 02-810825, Ardheim.

She

Available, educated, well established, 58, seeking similar. Private POB 7707, Haifa.

European, divorced +, 42;160, seeking suitable for serious relationship. POB 29382, Tel Aviv.

Graduate, divorced + boy, 38, U.S.A. citizen, English/Hungarian/Rumanian speaker. POB 1334, Tel Aviv 61013 for Alef12761.

Graduate, creative, short, seeking suitable. POB 3105, Netanya.

Intelligent, religious, slight limp, seeking sensitive; 31-38. POB 24008, Tel Aviv.

Not for adventurers! Eli Chelouche, private family matchmaker, is reliable with many connections...Home, 03-991949, also Saturdays.

Pleasant nurse, 40;160, seeking: Adam. Private POB 1242, Kiryat Tivon.

Send IS2300 (includes VAT) to POB 28233, Tel Aviv 66186, and your ad will appear next Friday. No cash, please.

Widow, 61;165, pleasant, from Bukovina, seeking Ashkenazi, 65. 03-771105.

Pleasant widow, 51;155, seeks understanding, for serious purpose. POB 5296, Holon.

Only if you are available, army man, professional, 40-50, write to charming, blonde American nurse who is seeking dynamic, serious relationship. Please write in English with photo to A. Roth, Post Restante, Afula.

Quiet, home-loving, educated, 35;160, not interested in having children, seeking similar minded, disabled possible. POB 16358, Tel Aviv.

Serious, quiet, 28;165, seeking matrimony. POB 114, Ramat Gan.

He

Divorced, 46;170, seeking educated young woman, 35-40. POB 28233, Tel Aviv 66186 for No. 123.

Graduate, single, handsome, 40;177, seeking educated, attractive. POB 3155, Tel Aviv (R).

Religious, 27;166, graduate, seeking attractive and fine to age 23. POB 3817, Petah Tikva.

Send IS2300 per word (includes VAT) to POB 28233, Tel Aviv 66186, and your ad will appear next Friday. No cash, please.

Single engineer, 37;169, handsome, seeking kibbutznikit. POB 1261, Haifa.

Single, 30;174, graduate, seeking attractive for serious relationship. Private POB 37456, Tel Aviv

Single, European, 34;175, handsome, seeking suitable. POB 771, Netanya.

Single, outstanding, 180, European, very well established, seeking unique from established home for marriage. POB 2125, Acre.

Slightly disabled, 28;168, seeking suitable for marriage. Private POB 628, Herzliya.

Divorced, 51;178, educated, established and lonely, seeks similar for marriage. POB. 195, Kiryat Haim.

Cultured, romantic, nature and classical music lover seeks feminine (45) + small child. POB 2325, Jerusalem.

Educated, handsome, serious, 21;179, seeking suitable. POB 3086, Petah Tikva.

Graduate, company manager, divorced, very handsome, established, 50;177, seeking graduate, lovely, established, Ashkenazi woman up to age 40 for marriage. Private POB 21689, Tel Aviv.

Private, traditional, educated, seeking pretty European up to 28. 02-639954.

Traditional and established widower seeks similar woman. Include telephone number. POB 7035, Jerusalem.

Personal

27;178(m.) seeking female graduate or student, European, independent, not run-of-the-mill, POB 5907, Herzliya 46101.

Graduate(m), 51;176, pleasantly charming, during divorce procedures. POB 22365, Tel Aviv.

Handsome 43, seeking attractive and gentle woman for pampering and pleasant summer. POB 28415, Tel Aviv.

Immediate wide range of discreet introductions, Nurit, 03-374776, free to women!

Intelligent, lovely, 28¼ seeking cultured, generous. POB 2712, Ramat Gan, include phone.

Send IS2300 per word (includes VAT) to POB 28233, Tel Aviv 66186, and your ad will appear next Friday. No cash, please.

Sensitive graduate(m) seeking young woman for intimate relations. POB 732, Ashkelon.

Independent, very handsome, 32;170, seeking young, pretty woman for intimacy, very generous support for suitable. POB 31492, Tel Aviv.

Groups

General medical massage, and for athletes, reflexology treatments. Tzila Adler, 711584.

General

Agriculture

Centre of country (Rehovot) farm for sale + 40 dunam. 08-435576.

Farm + house for sale, Moshav Nitzanei Oz, near Netanya. 053-88916.

Purple artichoke plants for 1 August planting, 300. 03-9711532.

Rose plants in bags for gardens. 051-81447.

Seeking spraying machine for 3 points tractor, working condition. 057-924361.

200,000 daffodil bulbs. 055-68159.

Bargain! Villa, Ilania, automatic coop, 55 dunam. 067-66206.

For sale, farm for sale, Moshav Mashal, 20 minutes from Beersheva. Large house, land, groves, bargain price, payments possible. 02-280661, not Shabbat.

For sale, refrigerated solidago seedlings. 052-31908.

Sale, well arranged and established farm in Moshav Beit Halevi. 053-87503.

Sale, farm, cowshed, large house, land. 067-63806.

For sale, Rhoda sorting machine, cups, for citrus and subtropical. 053-88674, evenings, to Arye.

Tractors

Fiat 420 tractor, 1982, 500 hours work. 055-81993.

Fiat 500, 1978, 2400 hours. 04-934165.

Tractors and agricultural tools, mediation, sale and purchase. Gan Sadeh Vameshek Ltd., Moshav Yanuv. 053-88561, 053-85753.

Photography

For discerning, new Nikon FE + accessories, guarantee. 704421.

Courses

Courses in men's and women's hairdressing. Yair and Ruth School, Petah Tikva. 03-919479.

Services

Campaign! Levi Avraham, painter-whitewash-color and spray, installment payments! 055-33752.

Hamavrik- cleaning, polishing, pest extermination + license 2250, guaranteed. 03-313599.

Zeev reenamels bathtubs in your home, throughout country, guaranteed. 052-78862.

Roof tarring and whitewashing with jute and fibreglass, guaranteed. 03-323305.

Slimming

General, enjoyable massage + sauna from masseuses, 26 Hovevei Zion. 03-288618.

Health club, gymnastics, for women, weight reduction assured. 288030, evenings.

Vacations

Family holidays in Liman, rustic atmosphere, sea. 04-927310, 04-926218.

Have a peaceful rest in the country- a house in Mitzpe Alon Hagalil. 04-965886.

In Tiberias- Zohar Rent-a-Car, from 5 rooms to rent. 067-21592.

Nahariya, seaside holiday flat + pool. 04-83808.

For sale, Tiberias Club Hotel, week 40 - Succot. 08-463137, 08-476746.

Nahariya, rooms + conveniences, shower and kitchenette. Beit Hirsch, 04-921872, 04-921444.

Room flats in Netanya for holidaymakers, near sea. 3 Jabotinsky, 053-22634.

Some summer rental flats left on Beit Yanai beach. 053-96731.

Beit Yanai, seaside holiday home, daily, weekly. 053-96483.

For rent/sale, August holiday unit, Tiberias Club Hotel. 02-720396.

Sale, Eilat Club Hotel unit. July: rental, week, end of July, Tiberias Club Hotel. 03-223208, 03-201552.

Sale, bargain, Eilat and Tiberias Club Hotels. 04-253966.

Neiivei Hazsara, lovely family holiday flats, including pool, tennis courts and horseriding. 051-26575, 051-24067.

Jerusalem Flats

Contractors

Ramot, in terraced building, 5 room flats and 4 room cottages. Gad, 4 Shlomzion Hamalka. 02-223840, 02-227775.

Canada Hill, phases 2 and 3, flats and cottages, 4-6 rooms, easy payment terms. Ambassador, 02-668101.

Har Nof, 5½, 86,000; Arzei Habirah, cottage, 120,000. Armon. 822531.

Har Nof, come to the experts with the largest selection in Har Nof. Ortal. 287973, 288588.

Har Nof, luxury 4, 5 and 7 room flats. 637401.

M. Asaraf is building 6-room cottages, in Mitzpe Michael (near Maale Ehram), cottages in Ramot (opposite Build-Your-Own-House). 02-221094.

Villas & Houses

For sale/rent, cottage, Ramot, 5, 115,000. 03-955085.

German Colony, old detatched house, private land, garden. 02-660070.

Kiryat Yovel, 15 Rabinowitz, 3, in 2-family, 500sq.m. 02-413739.

Mevasseret, rental, long term, 270sq.m. cottage. 02-711510.

Zur - Hadassah, cottage, 120sq.m. + dunam, payments, sale/rental + combinations. 02-911497.

Must be sold, Mevasseret, villa, 6, garden, magnificent view, 140,000, includes brokerage fees and lawyer. Anglo-Saxon (Maldan). 02-221161.

Rehavia, 2 storey villa, 300sq.m. net, large rooms, sale/rent. Exclusive to Anglo-Saxon (Maldan), 02-221161.

Yemin Moshe, luxurious villa, 6, with/without furniture, 3 stories, view. Anglo-Saxon (Maldan), 02-221161.

At Mikbatz a selection of villas and semi-detached, in all parts of city. Mikbatz Dirot, 242006/7.

Baka, Mishkenot Pe'er, cottages, 5-6 rooms, high building standard. 02-224181.

Gilo, cottage, improved, 4, view, storeroom, parking. 02-763604.

House 5, 480, private land, view, 230,000. 02-417876.

Rehavia, detached house, large garden, quiet. Rehavia, 636718.

Villa, 8, special, arches, pool, 650, private land, view, 395,000. 02-417876.

Villa, Sderot Herzl, 3½ rooms, large garden, monthly rent, all purpose. 243438, 246714.

Flat Exchanges

New Mevasseret, for exchange/sale, 3½, southern, balcony, garden, modernization. 02-541153.

2 - 2½ ROOMS

Gilo, 2 large, 2nd floor, good exposures and location. 02-761311.

Iceland, 2, dinette, kitchen cupboards. 02-941745, 02-719098.

Must sell, Bar Yochai, 2, 3rd floor, immediate vacancy. 02-410656.

Neve Yaakov, 2, 60sq.m., cupboards, renovated. 02-886637.

Armon Hanatziv, 2, ground floor, bright, phone. 02-718024; and weekdays, 065-22087.

Keren Hayesod, 2, 4th floor, furnished, phone, heating. 03-464078. 02-231520.

3 - 3½ ROOMS

Armon Hanatziv, 3¼+ dinette, solar boiler, 1st floor, southern. 721656, 767607.

Armon Hanatziv, 3, renovated, exposures (disabled possible), 54,000. 02-723051.

Armon Hanatziv, 3 room flat, well lit, southern, view. 723958.

German Colony, 3, well arranged kitchen, garden, separate entrance. 664130.

Gilo Hehadasha, 3 + dinette, spacious, southern, solar boiler. 02-761846.

Gilo, 3½, phone, Bokobeza Realty, 532428, 520513, from Sunday.

Gilo, 3, large, dinette, solar boiler, phone, bargain! 02-767292.

Givat Mordechai Hehadasha, 3, southeast, immediate vacancy. 02-639814.

Pisgat Zeev, 3, storeroom, September occupancy, bargain. 03-782811.

Ramot, for religious, 3, renovated, 1st floor, contents, immediate. 818392.

Rommema, 3 well kept, solar boiler, exposures, immediate. 02-520501, evenings.

San Simon, 3 + dinette, view, solar boiler, 3rd floor. 02-662469, weekdays.

Sanhedria Murhevet, 3, closed balcony, 4th floor. 722799, weekdays.

Three, Talpiot, Kazin Silver, well arranged, furniture possible. 02-714388.

Yefe Nof, 2nd floor, solar boiler, heating, balconies, fitted cupboards. 02-531453.

3, Beit Shemesh centre, well arranged, 27,000. 911840, 915684, 765988.

Givat Beit Hakerem, 3 rooms, 3rd (top) floor, heating. 02-531843.

Palmah, 3½, 2nd floor, double conveniences, flat heating, improved. 02-663653.

3 + dinette, 1st floor, Maale Adumim. 02-251097, evenings.

Armon Hanatziv, (Rubinstein), 3 rooms for rent/sale. 063-51764.

Bayit Vegan, 3, 1st floor, heating, solar boiler, cupboards, immediate. 08-436525.

Gilo, Rosemarin, 3 + dinette, 2nd floor, solar boiler. 03-440523.

Keymoney, 3, cupboards, solar boiler, 3rd floor, renovated, immediate. 02-412584.

Ramot, 3, phone, view, 2nd floor, immediate, 50,000. Tel. 03-481849, evenings.

4 ROOMS & MORE

Armon Hanatziv, 4 rooms, renovated, storeroom, solar boiler, exposures, 2nd floor. 710783.

Armon Hanatziv, 4, heating, luxurious kitchen, 2nd and top floor. 02-721356.

Armon Hanatziv, 4, phone, double conveniences, view. (051-81178). 02-420553.

Centre, 4, balcony, view, keymoney possible. 533683, evenings.

Har Nof, 4, garden, spacious, cupboards, immediate! 02-421757, weekdays.

Maalot Daphna, interesting, 6 rooms, two-levels, 105,000, 280563, 811023.

Maalot Daphna, 6 rooms, two-level, 4 balconies, view, 812633.

Neve Yaakov centre, 4, 2nd floor, double conveniences, payments possible. 02-853941.

Old Talpiot, 4, unique, private heating. 02-712761.

Palmah, 4½,enovated, solar boiler, view, double conveniences. 02-638085.

Ramat Eshkol, 4, luxurious and quiet, 3rd floor, cupboards, solar boiler. 812234.

Shmaryahu Levine, 4, balconies, garden, separate entrance, 128,000, 413858.

Talpiot (Giladi), 4½, new, storeroom, private heating. 714782.

Worthwhile, Ramat Eshkol, 4th floor, 4 + dinette, cupboards, well lit. 02-666242.

Yossi Ben Yoezer, Katamon, 4 + dinette. 02-862212, evenings.

Bargain, Neve Yaakov, 4, centre, 102, well arranged, lift. 02-859584.

Beit Hakerem (Ha'arazim), 3, balcony, 1st floor, exposures, nice. 02-537051.

San Simon, 6 + dinette, 2 bathrooms, double conveniences, 130sq.m., 4th floor, well-lit, quiet, bargain price. 02-637993.

Talpiot, 4 + dinette, 2nd floor, balconies, new kitchen. 02-713491.

Abu Tor, Rehov Hagihon, 4, new, 2nd floor, 108,000, immediate. 231355.

Abu Tor, wonderful cottage, 4, view, balconies. T.A.C., 631764, Maldan.

Agrippas, 4-5 room flats + solar boiler, private heating. 02-221096, 02-419616, 02-424434.

Baka, must sell! 4, beautiful, well arranged. T.A.C., 631764, Maldan.

Bayit Vegan, penthouse, non-religious area, lovely kitchen, 5 balconies, view, roof garden, solar boiler, storeroom, private heating, alarm system, and more. 224704, from 20.00. 430869.

Beit Hakerem, 5, special, 1st floor, cupboards, storeroom like room, quiet. 534495.

Beit Hakerem: Habanai, cottage; Hehalutz, double flat; Bialik, 4. T.A.C., 631764, Maldan.

Givat Mordechai, Heller, 4, 2nd floor, well arranged, spacious. Mikbatz Dirot, 242006/7.

Har Nof, 4 like 5, luxurious, southern, immediate occupancy. Ortal, 287973, 288588.

Har Nof, special penthouse, 4, wonderful view. Ortal, 287973, 288588.

Har Nof, 5½; Fichman, 4 + dinette, storeroom, immediate. 634590.

Har Nof, 5 + wonderful southern garden. Ortal, 287973, 288588.

Herzog, 5 luxurious, solar boiler, carpets, lift, marble. Hakirya, 410101.

Kiryat Moshe, Hashoshanim, 4, 1st floor, balconies, beautiful, quiet. 02-522718.

Kiryat Shmuel, bargain, penthouse, 6, huge balcony, wonderful view, lifts. Friedman Realty, 666943, Maldan.

Kiryat Yovel, Guatemala, 5, cupboards, solar boiler, 75,000. 411254, 249541.

Kovshei Katamon, 4, spacious, improved, exposures, heating. 110,000, 639659.

Maale Adumim, for quick deciders! 4, new, 2nd floor, wonderful view,only 42,500, immediate. 223342.

Makom Batzameret, Sderot Shai Agnon, luxury 4-5-6 room flats, immediate occupancy, each flat has private heating, sheltered parking and storeroom. 244842, 232687.

Nahlaot, 4 huge, 2nd floor, 2 balconies, stone, sun drenched, 62,000, immediate. Hagar, 245117, 245128.

New Gilo, first come first served! 4 + dinette, balcony, 105sq.m., only 49,000. 223342.

Near Emek Hamatzleva, wonderful penthouse, huge balcony. T.A.C., 631764, Maldan.

New Ramot, 4, balcony, 2nd floor, 68,000. Am Gar, 816833.

North Talpiot, 4, 3rd floor, well maintained. 85,000. 02-713143.

Ramat Eshkol, 4, double conveniences, top floor, enclosed balcony. 02-815680.

Ramat Sharett, 4, 140sq.m., 95,000; 5, 160sq.m., from 120,000. 822531, Armon.

San Simon, 5 (1 small) + dinette, well arranged, solar boiler. 667368.

Shaarei Hessed (Keren Kayemet), bargain, 4 + yard + exit to garden, 68,000, 227205, 234456, Tivuch.

Shimoni, 4, stone, balconies, cupboards, wonderful view. 862227.

Talbieh, 4, beautiful: Kiryat Shmuel, 4 and 5½. T.A.C., 631764, Maldan.

For religious, Har Nof Bet, 3,4,5 rooms flats, high standard. 02-224181.

Immediate, 4, in terraced, Neve Yaacov, double conveniences. 04-730007, 04-334152.

Rishon Lezion, 5, Mobilever, large, special. 03-945056, 03-990166, weekdays.

Flats for Rent

6, unfurnished, Ramot, long term. 02-874690, from Saturday evening.

Abu Tor, 4, 3rd floor, lift, phone, storeroom, cupboards. 052-77647.

Armon Hanatziv, 2 terraced, separate entrance, terrace. 02-242647, 02-210268.

Armon Hanatziv, 3, phone, heating, view, immediate. 252755, weekdays.

Armon Hanatziv, 4, large, furnished, separate entrance, solar boiler. 04-256856, 065-43666.

Beit Hakerem, cottage, 4 luxurious, parking, garden, airconditioners. 02-526647.

Centre, 1½, summer rental or sale. 02-240311, 04-334515.

English-speaking flatmate required for beautiful, furnished, 2-storey house, 3 bedrooms, huge lounge, diningroom. Tel. 410843, after 20.00.

French Hill, 3, phone, solar boiler, from August. 02-811677, 02-886341.

Gilo, for rent/sale, for religious, 7 + 4 convniences. 03-313946.

Givat Mordechai, 4, furnished/unfurnished, phone, lift, from August. 666657.

Givat Oranim, 4, spacious, bright, cupboards, phone. 02-639172, weekdays.

Herzog and Beit Hakerem, 3 rooms, from Sunday. Bokobeza Realty, 532428, 520513.

Kiryat Moshe, 3 rooms, phone. 02-523234, not Shabbat.

Maaleh Adumim, 3, 3rd floor, phone, storeroom, solar boiler. 130. 02-665664.

Maale Adumim, 4½, partially furnished, phone, 2nd floor, immediate. 02-415445.

Neve Yaacov, terraced, 4, double conveniences. 04-730007, 04-334152.

Palmah, three + hall, 4th floor, phone, partially furnished. 02-543977.

Ramat Eshkol, 2, phone, partially furnished, parking, from August. 875596.

Ramat Sharett, 3 partially furnished, phone, 2nd floor. 223197, 811063.

Ramot, 2½, partially furnished, phone, unique. 03-451623, 02-766449.

Rehavia, 3, phone, balconies, 2nd floor, from August. 712817, 764138.

San Simon, furnished, 2, phone, electrical appliances, long term. 02-818926, weekends.

Sderot Herzl, pretty flat, 3, unfurnished, phone, heating. 413368.

Gilo, rental/for sale, for religious, 7 + 4 conveniences. 03-313946.

Gilo, 3 rooms, phone, opposite Givat Canada. 762280, 630927.

Givat Shaul, 2 rooms, ground floor. 03-444230, 02-243241, not Shabbat.

Jabotinsky, 2½, 3rd floor, furnished/unfurnished, long term, 300. 02-638759.

Kiryat Menahem, 3, phone, private heating, solar boiler. 02-413739, afternoons.

Kiryat Moshe, 3 rooms, long term, partially furnished. 02-525721.

Maale Adumim, 3, solar boiler, partially furnished. 02-854352, 03-809557.

Maale Adumim, fabulous villa, in 2-family, possibly furnished, immediate. 02-721799.

New Givat Mordechai, 3, dinette, phone. 02-717776, not Shabbat.

Palmach, 3, phone, solar boiler, cupboards, $275. 02-667167.

Ramot, 4, phone, solar boiler; 2-room flat, solar boiler. 02-863612.

Ramot, cottage, 4 + garden, phone, view. 02-874846, 02-877563.

Rehavia, 3, phone, unfurnished, ground floor, garden. 02-632735.

Self contained room, partially furnished, San Simon. 02-632460, work.

Stern, Kiryat Yovel, 3 + yard, phone. 817277, evenings.

Talpiot, 3, phone, cupboards, quiet street. 02-699291, evenings.

Tzameret Habira, 4, terraces, unfurnished, phone, storeroom, long term. 02-632735.

64 Palmah, 3, phone, 1st floor, high, for residence/office. 228728;evenings, 631560.

Arab house, Baka, 5, beautiful garden, phone. Anglo Saxon, Maldan. 02-221161.

Armon Hanatziv, 2 unfurnished, immediate, 234711, work 08.00-10.00.

Armon Hanatziv, 4 room unfurnished flat, phone, solar boiler. 719954.

Armon Hanatziv, 3, phone, solar boiler, heating, 1st floor. 223751, evening.

August, luxurious house, Jewish Quarter, for people of means. 223350.

Beit Hakerem, Hehalutz, 3, balconies. 636547, 722466, weekdays.

Bezalel corner Geva, 2; 13 Tlat. 02-233231. 02-224559.

Detached house, 2 + garden. 02-717122, 02-710283, evening.

French Hill, 3, phone, well arranged kitchen, immediate. 853475, 416856.

Gilo, 3½; Ramat Sharett, 2, unfurnished, phone. 02-631619, weekdays.

Gilo, 2, phone, refrigerator, gas. 02-765564, 03-865812.

Gilo, 4, phone, immediate. 767879, weekdays, from 16.00.

Givat Mordechai, from August, heating, preferably payment in advance. 02-632166.

Katamon Vav, 2½ rooms, unfurnished, phone, solar boiler. 02-665825.

Ma'alot Daphna, 3, phone, partially furnished, from August, for year. 02-813474.

Maalot Ehram, 3, dinette, phone, 1st floor, bright. 543953, weekdays.

Mexico, Kiryat Menahem, 3 large, phone, heating, immediate. 02-661711.

Rachel Hameshoreret, 4, spacious, partially furnished, phone. 526185, weekdays.

Ramat Eshkol, 3, phone, heating, 3rd floor, partially furnished. 418075.

Ramot Aleph, terraced, 4, spacious, phone, cupboards. 02-875717.

Rehavia, Megiddo, 5, luxurious, private parking, storeroom, heating, long term, 550. Tel. 234374.

Rehov Aza, 2½, furnished possible. 02-630087; 02-222218, work.

Talpiot north, 4, phone, storeroom, long term. 03-352126.

Talpiot, villa, 2 bedrooms, salon, hall. 712912.

Tzameret Habira, 5, long term. 02-874777, 02-552713.

Uziel, 3, luxurious, 2nd floor, phone, long term. 526613, 434541.

Zeev Haklai, 1st floor, 2, garden, phone, 220. Anglo Saxon, Maldan, 02-221161.

3 unfurnished, Talpiot; 4, Talpiot; 4 + garden, Baka; 6 + garden, Neve Shaanan. T.A.C., 631764, Maldan.

11 Mevo Yoram, 3-room flat, phone. 02-225051, 02-634288.

Abu Tor, 3 rooms, phone, lift, heating. 02-714751.

Agrippas, 4-5 room flats, solar boiler, private heating. 02-221096, 02-419616, 02-424434.

Beit Hakerem, 3, furnished, heating, phone. 02-534875, 02-630099, 04-81585.

Beit Hakerem, 3 partially furnished, 250, long term. 525896.

Centre Bayit Vegan, 1st floor, 3½, furnished, luxurious. 02-433232.

For religious, Givat Shaul (Azrieli), 4, 2nd floor, phone, 639359, weekdays.

German Colony, special hotel-pension, 14 rooms, for rent. 665787.

Harav Berlin, 3 rooms, unfurnished, phone, immediate. 664558, weekdays.

Immediate, 4, in terraced, Neve Yaacov, double conveniences. 04-730007, 04-334152.

Kiryat Arye, (Maalot Dafna), 4, 1st floor, phone, heating, storeroom. 04-242667.

Maale Adumim, 3, balcony, sun, 2nd floor. 02-252416, from 13.00.

Mishhav, Gilo, for religious, 3rd floor, 3 rooms. 02-668077.

Neve Yaacov, 3 rooms, phone, solar boiler, wardrobe. 02-633248.

Opposite old Shaarei Zedek, 2½ spacious, balconies, 180, furnished. 223970.

Pat, 3, cupboards, immediate, reduction for payment in advance. 02-634977.

Ramat Denya, 3, spacious, dinette, phone, beautiful. 02-423101.

Rehavia, 3½, phone, heating, partially furnished. 635210, weekdays.

Rehavia, 2, phone, fitted cupboards. 04-80038, 02-524227.

San Simon, 3 + dinette, heating, cupboard, 3rd floor, immediate. 02-690503.

Keymoney

City centre, 3, 72sq.m. + large balcony, available November. 233875.

Nahlaot, keymoney, 4 rooms + yards. 231970, weekday afternoons.

Furnished Flats

English-speaking flatmate required for beautiful, furnished, 2-storey house, 3 bedrooms, huge lounge, diningroom. Tel. 410843, after 20.00.

For rent, long term: furnished/unfurnished, opposite Jerusalem Forest, 3, lovely, woodburning stove. 02-537962.

Kiryat Shmuel, 3½, phone, heating, for year, from August. 02-520254, 02-882218.

Neve Shaanan, 4 furnished, equipped, from August for year. 02-535239.

Ramot, 2, 3rd floor, view, phone, heating, complete. 02-862325.

Rehavia, 2 spacious, furnished, nice, long term. 02-690581, weekdays.

Talpiot, 3½ rooms, furniture and all equipment, phone, quiet area, for year, $400 monthly. 02-713618.

Beit Hakerem, Mevasseret Zion, lovely 3½-room flats, for older people. 02-541276, private.

For tourists, good neighborhood, 3 room flat, cute, immediate. 02-666794, 03-236192.

Gilo, 2 rooms, furnished, solar boiler, yard, immediate. 410875.

Kfren Kayemet, 2 furnished + phone, suitable for religious, from August. 635807.

Kiryat Yovel centre, 2½, fully furnished, heating, immediate. 02-523454.

Neve Yaakov, 3, furnished, immediate; Peugeot 305, 1982. 859826.

Ramat Denya, 4, spacious + phone, heating. 666193, noons and evenings.

Ramat Denya, cottage, 5, luxurious, private heating, for year. 02-412739.

Ramat Eshkol, flatmate for 3 + phone, immediate. 810149, 222919.

Ramot, Build Your Own Home, villa, 6, fully furnished, for one year. 02-874577.

Rassco cottages, 4 + studio, garden, fully furnished, for year. 861392.

Rehavia, 3, 3rd floor, furnished, phone, from Aug.1, for 2 months. 02-224750.

Room in flat, for man/couple, shared kitchen. 02-423843, not Shabbat.

43 Nicanor, 3, phone. 02-525925, afternoons, also for 2 months.

5, new, luxury, furnished, excellent area. Ambassador, 02-668101.

Baka, 3, phone, heating, furnished, 3rd floor, immediate.418075.

Beit Hakerem, 2 spacious, partially furnished, phone, heating. 531981.

Beit Hakerem, 4, luxurious, phone, unique storeroom, quiet. 02-521628.

Beit Hakerem, 4, spacious, fully equipped, central heating, one year from mid-August. 02-527086.

Beit Hakerem, suitable for holiday makers and tourists, one year possible. 268913, 528670.

Beit Hakerem, 4 rooms, summer months, phone. 234671, mornings.

Female flatmate required for Tchernichowsky flat, 3, bargain. 221945, not Shabbat.

For religious, Kiryat Moshe, Amram Gaon, 4, long term. 380. 02-224682.

French Hill, 5 rooms, furnished, from 15.8.85, for year or more. 02-886442.

German Colony, 2, 1st floor, renovated Arab house, separate entrance, immediate ! Weekends. 02-662399; 03-318351.

German Colony, 4, equipped, piano, from 1.9.85, for one year, 450. 634156.

German Colony, 3 rooms; Kiryat Shmuel, 2 rooms, in flat. 252977.

Gilo, 3, 1st floor, phone, solar boiler, heating. 667443, weekdays.

Hapalmah, 2, equipped, furnished, phone, September-November. 631594.

Herzog, over commmercial centre, furnished flat, luxurious. 634099.

Kiryat Moshe, 2½, wonderful, complete, phone. 02-532523, not Shabbat.

Kiryat Yovel, furnished one room flat, separate entrance, for single. 415884.

Kiryat Yovel, Borochov, 2, phone, furnished. 02-818494.

Near President Hotel, 2 + hall, phone, heating. 02-634216.

Rehavia, 3, furnished, phone, immediate. 02-699739, 02-638622, 03-476905.

Rehavia, 3 luxurious, immediate, short term. 528853, weekdays.

Rehavia, 6 room house, garden, for year from 15.8. 02-633043.

Rehavia, furnished one room flat, all amenities, phone. 665994.

Talbieh, 3, phone, long term, 280, from September. 663954.

Talpiot,near Ein Gedi, 3, phone, furnished. 711398, weekdays.

Tourists, centre, 3, equipped, phone, immediate. 228941, weekdays.

Upper Motza, beautiful villa, fully furnished, well kept garden. 542184.

4 rooms, fully furnished, Ramat Sharett, for year. 02-419115.

5, French Hill, fully equipped, long term. 03-410946.

Armon Hanatziv, 4 + phone, private entrance and heating, balcony, garden. 719277.

Centre, 2½, phone, furnished, lov

THE JERUSALEM POST | דעות החדש | MA'ARIV | HA'ARETZ

Business

To let. Rehavia. 3 rooms, hall. 2 entrances, 2 phones, ground floor. suitable for business, office, clinic. 02-813189, evenings.

Restaurant/coffee shop and garden for sale, very special. 02-717521. 02-699656.

Jewellery factory seeking partnership with diamond exporter for U.S.A./European marketing. 02-247591, evenings, 02-668930.

Offices

For sale, one room office. City Tower. 02-630304, not Shabbat.

Centre, monthly rent, 3½ huge. 2 phone lines, 1st floor, particularly suitable for dental/medical clinic, lawyers' office, insurance, any purpose. 535998.

For rent. 2. phone, Clal Centre. immediate. 02-634739.

Hamelech George, 1½, for office. phone. 1st floor. 412519.

Shops

To let. building materials shop. German Colony. 02-632460, work.

Shop, monthly rent, in City Tower, corner Ben Yehuda-King George. 233231. 224559.

Town centre. shop. monthly rental. Tel. 718585.

Central Bus Station, rental, large shop + gallery. 02-528512, immediate.

For rent, shops at entrance to Cardo, Jewish Quarter. 02-225788, 02-231694.

Shopping mall. well arranged shop for rent. 33sq.m. + gallery. 02-241115.

Triangle, shop for rent. spacious, display windows. T.A.C. (Maldan). 631764.

General

Schools / Lessons

Experienced English teacher. 02-639563. 16.00-22.00. weekday evenings.

Services

Handyman Jerusalem. any work in the house. garden. also welding. 02-224341/1331. 02-431658.

Vacations

Now is the time. Netanya. holiday home. near sea. inexpensive.233211-3-3-4.

Near Theatre. 2½ furnished and quiet. view. phone. 631227.

Centre. for religious. room *(in flat)* + balcony. use of kitchen. 02-528653.

For rent. luxury furnished flat. phone. for summer. for tourists. 02-717484.

Miscellanous

Perfect gift. professional pastel portraits from photographs. 057-71015. 02-638816.

Haifa Flats

Villas & Houses

Givat Ada (near Zichron Yaacov). house + yard. privacy. 37,000. 063-88243.

Sabinia. 4-room house. garden. storeroom. parking. expansion possible. central and quiet. 04-710752. not Shabbat.

2 - 2 ½ ROOMS

Hillel. 2. 3rd floor. last. large balcony. well arranged. 04-673508.

3 - 3 ½ ROOMS

Haviva Reich. 3. 4th floor. improvements. solar boiler. 04-235162. 04-244220.

Neve Shaanan. Eilat. 3½. 1st floor. 04-220919. 04-925321 *ext.* 438.

4 ROOMS & MORE

Neve Shaanan. 4 + kitchen. steel door. $41,000. 04-237238. 04-523454.

Neve Shaanan. entrance to Technion. 5. Signon Szamosi. 335243-5.

Flats for Rent

3½. closed balcony like room. 2nd floor in two storey. garden. phone. cupboards. 22a Tchernichowsky. opposite Super-Sol. 250. 04-331616.

4½ rooms. French Carmel. fully furnished. 04-81722. 04-332346.

Carmel. 5. private entrances. 04-82952. weekdays: 02-669988.

Katrin. cottage. 4 rooms + phone. solar boiler. cupboards. 03-954232.

Luxurious 5 room flat. Ahuza. furnished. electrical appliances. bargain. due to departure. 04-253427. evenings.

Ramat Shaul. 3 rooms. phone. solar boiler. 2nd floor. view. 335467.

Ramat Shaul. 3 rooms. unfurnished. immediate. 04-244330. 04-242373.

Upper Hadar. 4 + phone. refrigerator. gas stove. 228642. not Shabbat.

One room flat. furnished. Neve Shaanan centre. long term. 04-221782.

Ahuza centre. 4. fully furnished. 04-251216.

Beginning of Einstein. 5. 2nd floor. phone. cupboards. view. for year. 04-255802. not Shabbat.

Kalanion. 5. partly furnished. phone. 2nd floor. 252391.

Furnished Flats

Ahuza. in two-family. 4. spacious. view. phone. 04-334836. evenings.

Ahuza. 2 large + phone. separate *entrance. immediate.* 03-233007.

Hadar. Bezalel. 2. furnished. phone. 04-712697.

Business

Petah Tikva area. 2 rooms. 2nd floor. for sale. 04-253194. 04-640118.

Purchase Sale

For Sale

Settee. $350: Dinette. $450. 336622.

Plots

For sale. lot. 1010sq.m.. for two-family. Denya. view of sea. 04-247371.

Matrimonial

Personal

Eligible men. come dance in singles' club. 04-80348.

Netanya

Flats for Rent

3. central. quiet. 4th floor. long term. 02-818633. 02-815798.

LAST MINUTE ADS ★ LAST MINUTE ADS ★ LAST MINUTE ADS ★ LAST MI

Vehicles

Cars for Sale

LC. 1300, year's test. 1984. one owner. excellent 052-31619.

Opel + B.M.W. + Ford + Audi. 1985/86 03-492482. 05-825718. 03-913302

Phone in your car. effective country-wide. offered by Autophone for monthly payments. 03-290225.

Charade 1000. 1985. 5,000km.. airconditioner. stereo 03-475465.

Daihatsu Charade. 1984. automatic. 7,000km 209263. 443434.

1000. 1985. one owner. excellent. year's test. airconditioner. 055-35916.

Bargain. Alfetta 1979. second owner. 90,000. excellent 720291. 03-848799.

COUPE/Kiryat Shalom. 2½. frontal. 2nd floor. additions. 42,000. 03-831392. not Shabbat.

Ronda GL. 1983. 15,700 + test. like new. 770885. 744391.

Solara 1300. 1982. second owner. 60,000. 03-922649. not Shabbat.

ALFA ROMEO

Alfetta 1.8. 1982. 88,000km.. 336029. 333980. office: 9711050. home.

Seeking Alfa Romeo. any model or condition. for dismantling 053-99686.

Sud 1.2. 1982. 57,000km.. one owner. excellent 03-9223245.

Alfasud. 1979. white. 2nd owner. *98,000. excellent condition. airconditioner.* list price. 052-70357.

Alfasud. 1983. like new. 03-9329967: 03-834881. 03-822648. work.

AUDI

Audi 100. 1976. excellent condition. power steering. 03-294796

Audi 75. 1972. very good condition. 052-20647.

80CL. 1982. second owner. private. 43,000km. 03-599292.

80 CL 1300. 1982. 45,000. one owner. 701697. home. from 14.00: 834161. *work. until* 15.00.

80. 1300. 1981. one owner. alarm. 60,000. list price. 03-592631.

Audi 100. 1981. automatic. 68,000km.. radio-tape. 03-900729.

Only for the connoisseur. Audi 100 Coupe. 1974. automatic. original airconditioner. 130,000km.. one owner. 03-424084.

AUTOBIANCHI

Autobianchi. 1979. private. radio. 3900 (list price). 737213.

Autobianchi. 1982. not from rental. 42,000km. 08-471351.

Autobianchi. late 1970. private. one owner. worth while. 08-457772.

Elegant. 1979. private. excellent condition. 60,000. stereo. 052-448847.

Junior. new. 1985. beautiful. 500km. 03-745612. 03-720323

Autobianchi. 1979. excellent + stereo. new tyres and battery. test. 03-832341. 03-838756.

Junior. 1982. mechanically excellent. due to departure. 052-553758.

Junior. 1983. 17,000km.. one owner. excellent condition. 052-552656

B.M.W.

B.M.W. 520. 1982. automatic. airconditioner. extras. from disabled. 03-424028.

For serious only. 315. 1983. 38,000km.. test for ten months. alarm. list price. 03-373025: home. 03-595729.

315. 1981. all additions. airconditioner. 03-370655. 03-370603 03-492115.

318 E. 1982. from army disabled. all possible additions. 04-254741.

BMW. 1982 one owner. army disabled. 880739.

CITROEN

G.S.A. 1984. red and special. extras. list price! 03-9327994. 03-902631

G.S.A. Pallas. superior. C-matic. list price. 846649

Visa Super A. 1124. 1983. 13,000km. Tel. 03-885463.

Visa Super. 1982. 39,000. 12% under list price. 03-769535

Visa Super E. 1984. 7000km.. guarantee. 03-253997. 02-240019.

Bargain. Pallas 1300. C-matic. accessories. list price. 08-456826.

Private. dual-purpose. 1973. 1981 engine. test. one owner. 03-357105.

Visa Super 1124. 1984. like new. stereo. list price. 03-913522.

COMMERCIAL CARS

Talbot van. 1980. standard box. year's test. 03-346345.

Due to breakup of partnership. Rom van. 1979. 182,500/400 + VAT. 052-449967

Simca 1100. 1977. dual purpose. new engine. test. 03-231278. 03-421070.

Subaru 600. 1982 + standard box. tax deductible. 03-225936. 03-421070.

Subaru. 1982. excellent. airconditioner. box. 08-455271. 08-456588.

Transit. 1979. 1980. 1982. 1983. for passengers. list price. possible with work. 057-73312. from Sunday.

Bargain. Subaru. 1983. excellent condition. 68,000. 04-612422. 04-522891.

Chevrolet van. long. 1979. automatic. after overhaul. bargain price. 02-433593. 02-537634. weekdays

D 300. 1968. includes job. after overhaul. test 857802

Renault Truffic. 1984. sale/exchange for 2 vans 03-268694.

Transit. for passengers. 1982. like new. test. 826424. 858310. work.

Volvo bus B-57. 1980: Peugeot van. 1975. 02-718594.

Bargain. Transit. 1983 + passengers licence 03-411000: Saturday. 03-470852.

Renault 4 commercial. 84. 15,000km.. excellent. IS14,000,000. Tel. 03-9234045-6. from Sunday.

Double cabin GMC van. 1984. automatic. one owner. 03-9228105.

FIAT

127 Sport. 1983. 1300. roof. magnesium. radio. 03-235372.

127. 1980/5. like new. second owner. 03-9360243. not Shabbat.

127. 1983. 18,000km.. superior condition. extras. 03-805910.

131. 1600. automatic. 1978. rare. excellent condition. 03-490411.

Fiat 127 L.. 1981. 4-door. test. tape. 412047. 453359.

Fiat Panda. 1982. mechanically excellent. list price. 03-614269.

Ono. 45/5. 1984. 13,000km.. can be exchanged for cheaper. 03-737427.

Ritmo 1100. 1980. 39,000km.. rare. one owner. 052-81802.

Ronda G.L.X. 1984. one owner. 22,000. Tel. 03-805921. 052-22884 at home.

Ronda. 1985. Porsche engine. excellent. well kept. 200064. 415055.

127. 1976. list price. well kept. 906356. not Shabbat.

131.. 1983. 25,000km.. one owner. excellent condition. 03-587266.

127. 1972. good condition. list price! 03-394397.

127. 1983. 5 doors. 30,000. excellent. 03-473655.

FORD

Brenda SL. 1980. automatic. one owner. 33,000km.. excellent condition. 03-317690.

Escort 1100. 4 doors. 1973. 08-464833.

Fiesta Popular. 1100. 1984. accessories. airconditioner. 28,000km.. 10,500. 053-37276.

1100 L. 1981. test. radio. metallic. 03-9712132.

Cortina GL. 1982. from disabled. *30,000km.. excellent. 03-998585.*

Escort 1100. German. 1974. excellent condition. test. 958320.

Escort 1300/4. 1973. radio-tape. rare. 03-951149.

Escort. 1975. 1100cc. 90,000. excellent condition. test. 03-912307.

Sierra 1600. 1985. 7000. 03-612510. *03-480558.*

Bargain. Escort 1200. 1980. like new. 053-23453; Saturday. 053-41625.

Escort 1300. 1973. test. overhaul. spray. tyres. 216640. 741522.

Fiesta B. 1982. from rental. well kept. mechanically superior. 03-945828.

Cortina Taunus 1300. 1982. less than list price. 03-846630. 03-801350.

Cortina 1300. 1982. 27,000km.. one owner. test. 03-9225076.

Cortina 1300. 1982. 35,000km.. one owner. test. 03-908768.

Cortina GL 1982. 1300. second owner. 31,000. like new. 950019.

Escort 1300/4. 1974. second owner. *excellent condition.* 03-807652.

Sierra 1300. 1983. 37,000km.. like new. 04-717206.

LANCIA

Delta. 1982. private. 45,000km. 03-336081.

1300. airconditioner. 1983. 22,000. due to departure. excellent. 261810.

LORRIES

Leyland (Finnish) lorry. bargain. 1969. 03-955037. not Shabbat.

MERCEDES

Mercedes 200. 1983. with all additions including airconditioner. 03-235971. 03-222256. Europecar.

Due to departure! Mercedes 230. 1974. 69,000km. 03-412616.

Mercedes 230. 1976. automatic. new model. 03-941542. 08-451411.

OPEL

Ascona 1300 S.. automatic. 1985. 5-door. personal import. 355743.

Kadett 1982. automatic. one owner. 5-door. 19,000km.. like new. 03-774137. not Shabbat.

Ascona 1300. 1983. automatic. airconditioning. stereo. one owner. like new. 052-72811.

Ascona G13S. 1983. 5 doors. automatic. like new. 03-222206.

Ascona. late 1982. 1300S. excellent condition. 03-863452.

Bargain. Ascona 1300/S. 1982. automatic. one owner. 39,500 + additions. below list price. 03-470918.

Ascona. 1984. 1600. special. 03-388493. work: 052-454455. home.

Ascona 1300. 1983. one owner. automatic. 35,000. 855339. 373104.

Stop! Rare Ascona. 1983. 1300. unique extras. 051-86140.

PEUGEOT

104. 1974. well-kept. second owner. complete overhaul. 03-992546.

305. one owner. from doctor. 1979. well-kept. excellent. 03-445783.

305. 1982. 40,000. one owner. radio. excellent. 052-452292.

504 L. automatic. 1977. bargain! 03-809324. work: 03-894523. home.

604. 1978. one owner. 14,250,000. test. original airconditioner. 03-345926.

Due to departure. 305 Station. 1981. radio. alarm. 03-9227174.

Golf 1100/5. 1979. one owner. 72,000. 8,000. Tel. 447025.

Peugeot 305. 1981. excellent condition. one owner. 03-449382.

Peugeot 404. 1969. automatic. second owner. bargain. 03-319607.

104. 1982. excellent. due to departure. 5,400. from rental. 03-9220705.

104 GR. 1982. 32,000. one owner. 10,500,000. 03-393312. 03-260458.

305. 1979. 90,000km.. good condition. 055-81386.

305. 1982. year's test. must sell. 03-731991. from Sunday.

305. 1983. 18,500. one owner. year's test. list price. 03-5513116.

404 Van. 1972. bargain. 03-484150. 03-480941.

504 van. 1982. excellent condition. one owner. 03-353079. 03-902888.

504. 1978. automatic. 100,000km.. 12,500,000. 312144. 735645.

505 SR. 1981. airconditioner. test. electrical. 03-9712132.

Peugeot 305. 1981. one owner. 02-961233. not Shabbat.

204. dual-purpose. 1975. second owner. mechanically excellent. 03-9220095.

305. 1984. one owner. 10,000km.. due *to departure!* 03-446148.

RENAULT

11 1400. 1984. automatic. airconditioner. electrical. 03-226613. 03-421070.

18. 1600. automatic. 1980. company car used by head engineer. 03-293003. until 14.00: 052-555542.

5. 1300. automatic. 1980. one owner. 37,000km.. excellent condition. 03-861383.

Renault 5. automatic. 1981. good condition. 476726.

Renault 5. automatic. 1981. Tel. 746249.

4 1100. 1979. one owner. 03-790980. 03-741843. 03-729943.

4. 1984. 1100 motor. 6000km. 055-22485.

9TC 1100. 1983. 27,000km.. bargain. 901187. 919318.

Renault 4. 1979 + test. excellent condition. 5,000,000. 08-453623.

Bargain! Piaggio. 1982. airconditioner. radio-tape. 10% - 15% below list price! 03-244915. 03-456928. 03-232355.

Renault 4. commercial. 84. 15,000km.. *excellent.* IS14,000,000. 03-9234045-6. from Sunday.

Renault 9. TSA. 1983. passport or *regular. 34,000. best model. excellent* condition. 03-415639.

Renault 16. 1973. due to departure. good condition. 052-453402.

Due to departure! 1984. 9TGL. 19,000km. 055-50647.

Lovely. unique. Renault 5GT. 1983. *extras. one owner.* 03-424334.

Renault 12 automatic. 1978. 71,000km.. excellent. 03-9221227.

Renault 5. automatic. 1980. 89,500km.. excellent. 03-356519.

SAAB

96. 1965. 2nd owner. white. year's test. renovated. 03-842640.

SIMCA / CHRYSLER

Talbot Solara. 1981. excellent. airconditioner. power steering. automatic systems. 722769.

Simca 1100. 1979. dual purpose. good condition. 03-708896.

SUBARU

1300. 1983. one owner. airconditioner. alarm. well kept. 03-383067. 03-251118.

1300. 1980. good condition. test. 80,000km. 03-393082.

1300. late 1982. 58,000. one owner. 03-843049. 03-843706.

1600. station. 1979. from company. years test. 293007. until 14.00: 052-555542.

83. 1300. like new. radiotape. accessories. rare bargain. 052-554065.

Beautiful. 1300. automatic. 1983. *6,500km. 217903.*

One owner. 1984. excellent. like new. 10,000km. 052-63413.

Subaru 700. 1983. well kept. economical. 063-65160. not Shabbat

Subaru. 1300. 1982. good condition. well kept. 52,000. 053-43719.241300. automatic. 1983. on road from 4/84. 17,500. 343534 (not Shabbat).

1300. metallic. 1983. one owner. 32,00km. 822787. 995443. 03-9711964.

1400/2. 1978. excellent externally and mechanically. 6,500,000. 03-474685.

1600 station. 1983. test. excellent condition. *29,000. 08-454276.*

1980. 1800. automatic. airconditioing. test for 8 months. 03-727240.

600. 1982. one owner. 21,00km. 03-255245. 03-379663. 03-379655.

Expert engine and automatic gear reconditioning of Subarus. Waldhorn. 052-558134.

Bargain. 1600DL. 1979. beautiful. 053-85502. not Shabbat.

Subaru station. 1800. 4×4. 1982. excellent condition. 063-32683.

Subaru. bargain. R2. 1973. one owner. 454667.

1400. 1979. 68,000km.. red. 357944. not Shabbat.

Subaru station 1400. 1974. bargain. 03-793411. not Shabbat.

1300. 1985. metallic. extras. new. due to departure! 08-231065.

1600. 1981. 5 gears. airconditioner. stereo. from second owner. 052-82894.

1600. 1981. one owner. 50,000km.. airconditioner. 03-483050.

DL 1300. 1983. 36,000km.. from first *owner. excellent.* 052-70095.

Minibus. 5 doors. 1985. like new. 03-658041. 07.00-14.00.

Must sell! 1300. 1983. well kept. one owner. 052-540222.

Rare condition. 1982. 1300. one owner. Saturday. 484669.

Subaru 1800. 1983. automatic. airconditioner. like new. 03-256049. 052-454884.

Subaru station. 1600. 1979. bargain price less than list. 03-903141.

Subaru 600. 1982. one owner. 26,000km. 740464.

Subaru 1300. late 1981. excellent condition. 03-9321994.

Subaru 1300. white. 19,000km.. one owner. 03-312814.

Subaru van 1982. canvas box. second *owner. 067-37670.*

SUSSITA

Rom Carmel 1977. very good. 10-month test. improved. 2,700,000. Tel. 052-77147.

Rom Carmel. 1977. private. well maintained. IS2,300,000. 03-874114.

Rom Carmel. 1979. renovated engine. radio. 03-848041.

For sale. Carmel 1971. after overhaul. good condition. 03-919822.

U.S. CARS

El Camino double cabin. 1980. 8 cylinder. 12,000,000. Tel. 057-81305.

Chevette. 1979. automatic. well kept. extras. 03-370733. 03-442369.

Expert reconditioning of engines and automatic gears for American cars. Waldhorn. 052-558134.

For serious. Omega. 1974. beautiful. 8. excellent condition. 03-5515925.

Oldsmobile Omega Brougham. 1979. 6 cylinder. airconditioner. radio. excellent condition. IS18,500,000. 03-255805. *from Sunday.* 14.7.85.

Pontiac Lemans. 1974. excellent condition. airconditioner. 03-956685. 03-773135.

VAUXHALL

Vauxhall Victor. 1974. second owner. good condition. 226081. 669698.

VOLKSWAGEN

Polo 1979. excellent condition. 052-556751.

Beetle. 1973. excellent condition. test. extras. 03-311867. 03-320113.

Beetle 1200. 1976. excellent mechanical condition. 425684.

Passat 1600. automatic. 1979. 93,000km. 03-731811. 02-810870.

Passat. 1981. like new. 5 doors. radio. 83,000km. 04-920416.

Beetle. 1968. excellent. 03-624958. 08.00-16.00. from Sunday.

Golf 1100. 1978. 74,000km.. excellent condition. 03-496729.

Beetle 1300. 1968. very well kept! Radio. test. 052-535938.

Jetta 1550. 1982. one owner. 36,000. white. test. 03-717216.

Passat 1600. 5 doors. 1980. well kept. 03-892410: work. 08-486691.

VOLVO

345 GL. 1982. automatic. 20,000km.. list price. 9224920.

Volvo 240 G.L.A.. 1983. metallic. beautiful. sophisticated. 055-51501.

Volvo 240 GL. station. 1983. 2000 motor. 69,000km.. airconditioner. power steering. stereo. 053-23451.

Volvo 240. 1983. 2000cc with all additions. including airconditioner. Phone Europecar. 03-235971. 03-222256.

144. 1972. automatic. second owner. radio. 052-22015. must sell!

GL. 1979. power steering. airconditioning. years' test. 04-933102.

GLE. 1985. 6,600km.. passport to passport possible. 03-355288.

Station 2000. 1982. automatic. airconditioning. 74,000. 053-36052. 03-495911.

Volvo *80 GL 244. automatic.* 08-238202. 08-238456. 08-238100.

Private. automatic. 1973. year's test. well kept. 03-719651. 03-459718.

Volvo 2000. 1982. station. automatic. power steering. airconditioner. 03-339366. 03-840093.

Volvo 345. automatic. 1982. blue. good condition. 052-455682.

Volvo GLE 240. 1984. only 10,000km. 03-804316.

305. 1983. one owner. radio. well kept. 11,000! 03-882592.

Station 1979. 85,000km.. excellent. 03-911327. not Shabbat.

Volvo station. 1980. 245DL. 03-705107. 03-709575. weekdays.

Motorbikes

BSA 3.5hp.. 1964. excellent condition. year's test. 822690. 824132. work hours.

Benelli Scooter. 1983. new. bargain. 03-614056.

Derbi 50. 1984. one owner. 4,000km. *03-472556. 03-475107.*

Honda 185. 79/78. superior condition. additions. 03-493054.

Vespa Sprint. 1973. side-car. excellent condition. 03-238451.

Honda 125 XL. 1980. 14,000km.. bargain. 02-911240.

BSA 450 motorcycle. 1970. 03-423717. work: 03-492122. David.

Pantic Caballero. 1982. rare condition. extras. 03-803283.

Honda 175/70. excellent condition. year's test. 03-733643.

Suzuki 400. GSX. 1984. additions. Tel. 08-451579.

Derbi 1984; Fantic 1984. one owner. excellent contiion. 741378.

Honda 350. 1971. excellent condition. 1400. 03-473181.

Honda Hawk. 1978. semi-automatic. excellent condition. 03-9226439.

Bargain! Benelli Cross 50. 1982. good condition. 03-356029.

Derbi Europa 1984 motorcycle. rare condition. 842980.

Lambretta 1985 campaign! 40% cash. balance in payments (cash 3,585,000 includes VAT). selection of new and used motorcycles: exchange of old for new possible with balance in payments. Dynamite. 11 Pinsker. Tel Aviv. 03-280004. 03-280429.

Triumph 500. STA. after general reconditioning. 052-444307.

Car Accessories

Starters and alternators. renovated and guaranteed. special prices. Kiryat Arye. next to Etz Hazayit. Dash. 9224951.

Used.renovated engines. automatic and regular gears. Waldhorn. 052-558134.

Jerusalem

Cars for Sale

404 van. 1979; Simca 1100. Talbot. 1983. 520392. 527893.

Free ashtray + sunshade when you advertise in *Hahish Hehadash* at *Pirsum Haviva.* 02-244415.

Solara. 1982. from disabled. manual gear. superior. 02-544394. 02-533241.

ALFA ROMEO

Due to departure. Alfa 33. 1984. 1500. 02-722158.

Alfasud 33. 1985. 1200. 6000km.. airconditioner. stereo. extras. 02-851632. 02-233235.

AUDI

80 GLS. 1981. 1600. automatic. 60,000. list price. 02-760864.

Audi 80. 1982. 1600. automatic. excellent condition. 02-761464.

AUTOBIANCHI

Autobianchi Junior. 1985. black. rare. extras. 433593. weekdays.

B.M.W.

BMW 316. 518 new. exchange possible. 02-232203. 02-242202.

CITROEN

Visa Super. 1124. 1983. excellent condition. 02-246982. 02-765130.

Pallas. 1984. 11,000km.. guaranteed. 18,000,000. 02-221379. work.

Visa 1100. one owner. 40,000. must sell. 02-416156. 02-228099.

Citroen GS Club. 1974. test. 2500 638113.

Citroen GSA. 1984. one owner. 19,000km. 02-542184. 02-222623.

COMMERCIAL CARS

Chevrolet 20 G. short. 1983. 60,000. 821777. work.

Ford Transit. 1975. mechanically good condition. 02-854091. 02-830336.

Transit. 1979. general overhaul. improved. 02-224672. 02-913801.

Peugeot van. 504. 1983. box. excellent. 02-240507. 02-717623.

Chevrolet long van. 1979. automatic. overhaul. bargain price. 02-433593. 02-537634. weekdays.

FIAT

127. 1974: Peugeot 1974: Opel Kadett. 02-242202. 02-232203.

131. 1983. like new. 1300cc. 02-556351-61. 02-723666.

Due to departure. 131. excellent. 1983. 1300. 25,000. 02-421102.

Fiat 132. 1974. bargain price. test. 02-537169. 02-251706.

127. 1981. second owner. 58,000km. test. excellent. 765189.

127. 903. 1972. excellent condition. year's test. 760492.

127/3 Special. 45,000km.. second owner. like new. 760356.

Fiat 127. 1985. new. exchange possible. 02-232203. 02-242202.

Fiat 124. 1974. well kept. 2400. 542234.

Fiat 128. 1975. 96,500km. 630324. 875565. weekdays.

Fiat 131. 1983. second owner. metallic. excellent. 02-762726.

Fiat Uno 45. 403cc. 1984. 25,000. 02-410480.

Passport. *Fiat 127. 1983. 1300. Super-*sport. sunroof. Tel. 823570.

THE EMPLOYMENT SERVICE — שירות התעסוקה

JOB OFFERS

HERE'S WHAT YOU MUST DO TO GET THE JOB YOU'RE AFTER: Jot down the number of the desired job(s) in the bottom coupon and bring it with you to your area employment bureau. On your first visit bring your I.D. card and proof of professional background. Others may be applying for the same job.

● Employers may accept applicants for a job, and applicants may begin working, only on written authorization from the Employment Service ● The Employment Service may not discriminate against job applicants because of age, sex, race, religion, nationality, country of origin, ideology or party, affiliation, nor may an employer refuse job applicants on any of these grounds.

Academic Employment Centre
Jerusalem District

27 King George, Jerusalem

General practitioner, for hospital casualty ward, Jerusalem. 1349/7.

Haifa and the North

5 Ahad Ha'am, Haifa

Clerk, complete knowledge of English, typing; private office, Haifa, 1350/7.
Secretary, English and Hebrew, typing, telex; private plant, Haifa, 1351/7.
English Secretary, shorthand desirable, typing; private office, Haifa, 1352/7.
English Typist; private plant, Tirat Hacarmel, 1353/7.
Educational Group Leader, teachers' or *group leaders' course graduate, hours* 8-4, Saturdays and festivals, start in Sept., public institution, Haifa, 1353/7.

Tel Aviv and Central District

72 Weizmann, Tel Aviv

Accountant, grade 2 or higher, first degree. *Holon plant. 1354/7.*
Sales and Marketing Promoter, first degree, sales experience, countrywide travel, Holon plant, 1355/7.
Pharmacist's Assistant (Locum) Kupat Holim, Holon. 1356/7.
Production Manager, textiles background, Rishon Lezion plant. 1357/7.

Negev Region

86 Herzl, Beersheba

***Psychologist**, first degree, to direct* groups of adults, 2-3 months' work, public institution, Beersheba. 1359/7.
Qualified Social Workers, to direct groups of adults, 2-3 months' work, public institution, Beersheba, 1360/7.
Biology and Chemistry Teacher, Beersheba school, 1361/7.
Electronics and Mechanics Teachers, Beersheba school, 1362/7.
Physics Teachers, Beersheba school, 1363/7.
English Teachers, Beersheba school, 1364/7.

ANY JOB'S BETTER THAN NO JOB

Jerusalem District

"Chambermaids" (m. & f.) experienced, Jerusalem hotel, 1365/7.
Professional Cooks, experienced, Jerusalem hotel. 1366/7.
Reception Clerks, Hebrew, English, *French, Jerusalem hotel.* 1367/7.
Carpenters, furniture, building, carpentry shop, Jerusalem. 1368/7.
Medical Orderlies, hospital near Jerusalem. 1369/7.

Upper Galilee District

Heating and Ventilation Technician, experienced, Safad company. 1370/7.
Vehicle Panel Beater (Bodywork Hand), at least year's experience, Safad garage. 1371/7.
Industrial Electrician, at least year's experience, Safad company 1372/7.
***Professional Life Saver**, Tiberias hotel.* 1373/7.
Mechanical Workshop Hand, experienced, Hatzor plant, 1374/7.
Professional Barman, kibbutz guest house, Hatzor, 1375/7.

Western Galilee District

Hebrew-English Secretary, 3 years' experience, metalworks, Nahariya. 1676/7.
Mechanical Handassai (Engineering Associate) quality engineering department, wide experience in metalworking industry, Nahariya plant. 1377/7.
Quality Controllers, 3 years' experience, Carmiel metalworks. 1378/7.
Welder, 3 years' experience, Carmiel plant, 1379/7.
Electronics Technician, at least 3 years' experience, Carmiel plant. 1380/7.
CNC Millers, experienced, Shlomi plant. 1381/7.
Production Handassai (Engineering Associate) Shlomi metalworks, 1383/7.

EVERYONE IS RESPECTED FOR A JOB WELL DONE

Jezreel Valley Region

Metal Painters, Afula plant, 1384/7.
Miller, Afula metalworks, 1385/7.
Chemical Technician, Afula plant, 1386/7.

Mechanic, heavy equipment, Nahalal garage, 1387/7.
Turners, Millers, Migdal Ha'emek plant, 1388/7.

Sewing Machine Technician, Upper Nazareth plant, 1389/7.

Textile Machinery Technician, Upper Nazareth plant. 1390/7.

Haifa District

Trained Fibreglass Workers, Haifa plant, 1391/7.
Argon, CO_2 Welders, Haifa metalworks, 1392/7.
Seamstresses, experienced, Haifa plant. 1393/7.

THE ONLY TRUE BLESSING IS IN THE WORK OF ONE'S HANDS (Tosefta Berachot 7:5)

The Sharon

Architect, Pardess Hanna firm, 1394/7.
Telecommunications Technician, Hadera firm, 1395/7.
Chemical Technician, Hadera plant, *1396/7.*
Senior Secretary, Hebrew, English, Hadera plant, 1397/7.

The Southern Sharon

Clerk, Hebrew, English, English as mother tongue, typing and telex operation, Petah Tikva foodstuffs plant. 1398/7.
General Clerk, experience in operating computer, Petah Tikva foodstuffs plant, 1399/7.
Clerk/Telephone Switchboard Operator, *telex operation, phrasing of letters*: Petah Tikva service company. 1400/7.
Top Typist, Hebrew, half-time job, *Petah Tikva public company.* 1402/7.
Production Technician, electronics plant, Petah Tikva. 1403/7.
Laboratory Technologist, 2nd shift, Petah Tikva industrial plant. 1404/7.
Vehicle Mechanic, preferably with experience, large Petah Tikva garage. 1405/7.
Mechanical Workshop Hands, Welders, Millers, Turners, for metalworking plants in the region. 1406/7.

Qualified Electricians, Tel Aviv plant, 1412/7.
Electricians' Mates, Tel Aviv plant, 1413/7.
Cashiers, experienced, marketing chain, Tel Aviv, 1414/7.
Diamond Workers, small stones, Tel Aviv, 1415/7.
Typists, Hebrew, English, experienced, Tel Aviv firms and institutions, 1416/7.

Accountant, grade gimmel/dalet, 3 years' experience, Tel Aviv institution, 1417/7.
Keyboard Operators, terminal operators, afternoons, Tel Aviv institutions, 1418/7.
Readymade Clothing Seamstresses, experienced Tel Aviv plant, 1419/7.

Rehovot District

Shorthand Typists, Hebrew, part-time job, Rehovot institution, 1426/7.
***Typist**, Hebrew, English, experienced*, 6 afternoon hours, Rehovot company, 1427/7.
Clerk-Typist, English, experienced, part-time morning job, Rehovot institution. 1428/7.
Electronics Technician, computers, Rehovot plant, 1429/7.
Mechanical Workshop Hands, Holon metalworks. 1420/7.

Telephone Switchboard Operator (could be disabled person) Experienced, Holon plant, 1421/7.
Sharpener, Holon industrial plant, 1422/7.
Butchers, marketing chain, Holon. 1423/7.
CO_2 Welder, Rishon Lezion industrial plant, 1424/7.
Electricians, knowledge of operating and maintaining generators and airconditioning systems, 3 years' experience, Herzliya, 1425/7.

Southern District

Typist/Telephone Switchboard Operator, English, Hebrew, experienced, Yavneh plant, 1429/7.

Turners, experienced, Kiryat Gat plant, 1437/7.
Stoker, Kiryat Gat plant, 1438/7.
Ex-army Battlefield Medical Orderlies, Magen David Adom, Kiryat Gat. 1439/7.

Plastics Handassai (Engineering Associate) plastic sacks plant, Ashkelon, 1440/7.
Packaging Machinery Mechanic, Ashkelon plant, 1441/7.
Electronics Technician, qualified, 2 years' experience, Ashdod plant. 1442/7.
Secretary, English, typing skills, Ashdod plant. 1443/7.
Concrete Form Workers, Reinforcing Iron Workers, Builders, Ashdod contractors. 1444/7.

THE EMPLOYMENT SERVICE PROVIDES WORKERS. IT DOES NOT CREATE JOBS

Clerks, import-export, English, Hebrew, Yavneh plant, 1430/7.
Mechanical Workshop Hands, course graduates, Yavneh plant, 1431/7.
Production Handassai (Engineering *Associate) experienced*, Yavneh plant, 1432/7.
Pitta Baker, Yavneh bakery, 1433/7.
Sewing Machine Mechanic, experienced, Yavneh textile plant, 1434/7.
Departmental Manager, experienced, foodstuffs industry, Kiryat Malachi, 1435/7.
Wood Turner, experienced, Kiryat Gat carpentry shop, 1436/7.

Dimona District

Pipework Welder, experienced, Yeroham mechanical workshop, 1445/7.
Industrial Electrician, licensed, construction work in Mitzpeh Ramon. 1446/7.
Social Worker, Mitzpeh Ramon Local Council, 1447/7.
Secretary of the Mitzpeh Ramon Local Council, 1448/7.
Cutter, Yeroham plant, 1449/7.
Gardener, Mitzpeh Ramon Local Council. 1450/7.

EMPLOYMENT OFFICES PROVIDE PROFESSIONAL ADVICE

Go to your area Employment Bureau

"There's Work — It's a Fact"!

Job No: .....

Name: .....

Telephone: .....

Address: .....

This service is provided by the Employment Service, free of charge.

Another Innovation by Amidar